

| | |
|-----------------------|-------------------|
| Site reference | PS25 |
| Site Name | East of River Cam |

Stroud District Council Strategic Flood Risk Assessment Level 2 Detailed Site Summary Tables

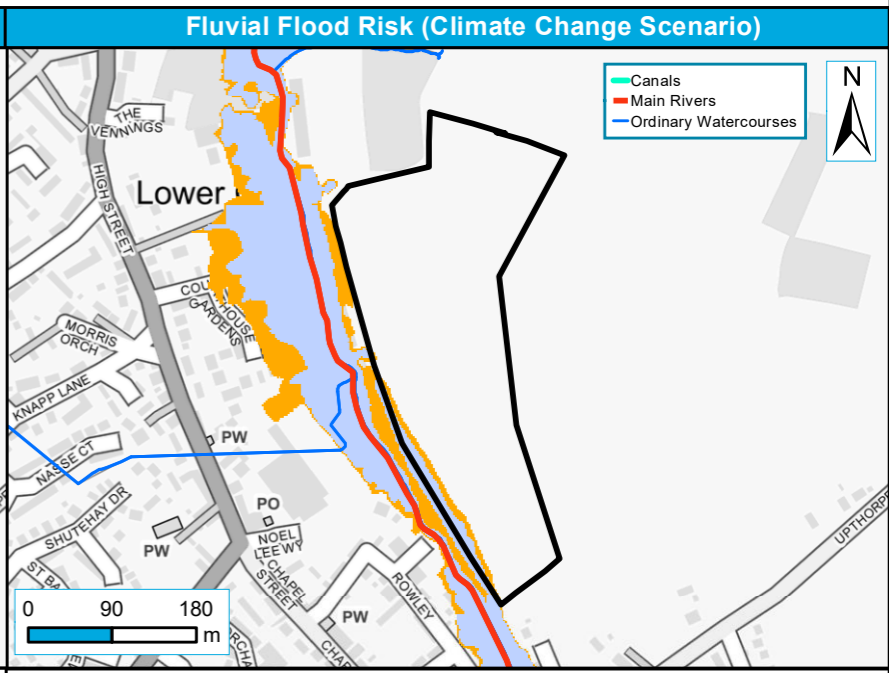

Contains Ordnance Survey data © Crown copyright and database right 2019. Contains public sector information licensed under the Open Government Licence v3.0.

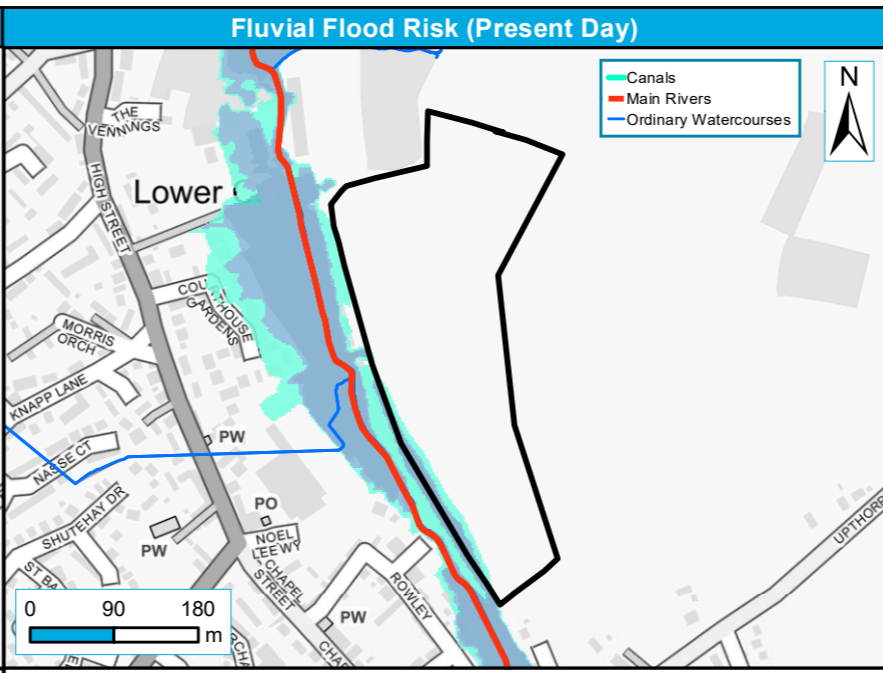
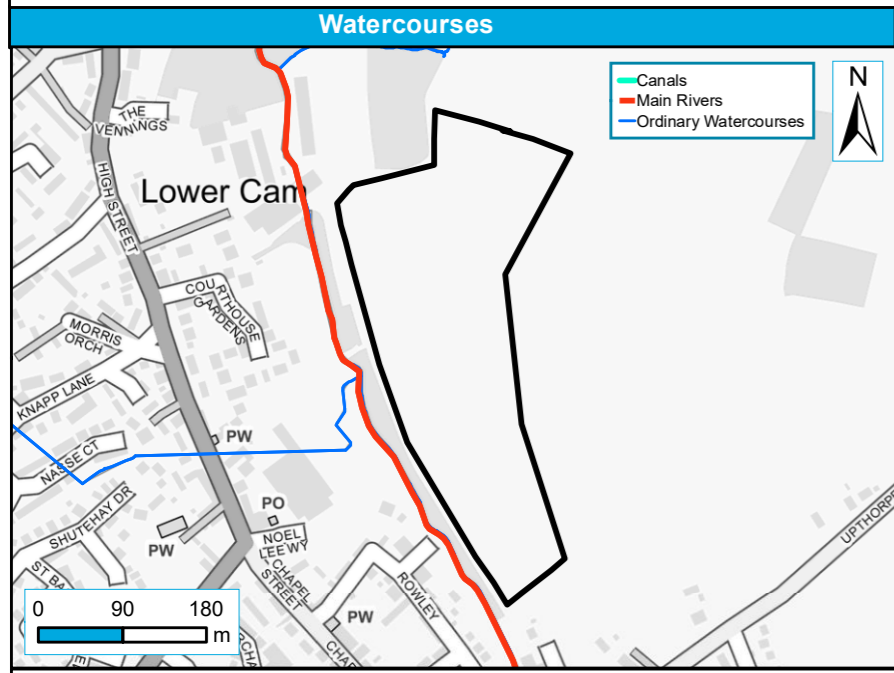

Site Boundary
— Main Rivers
— Canal
— Ordinary Watercourses

Functional Floodplain (1 in 20-year or 25-year event where available, or 1 in 100-year where not)
 1 in 100-year (1% AEP)
 1 in 1,000-year (0.1% AEP)

1 in 100-year (1% AEP)
 1 in 100-year (1% AEP) + 35% CC
 1 in 100-year (1% AEP) + 70% CC
 Where detailed model not available, 1 in 1,000-year (0.1% AEP) has been used as a proxy for Flood Zone 3a + CC.

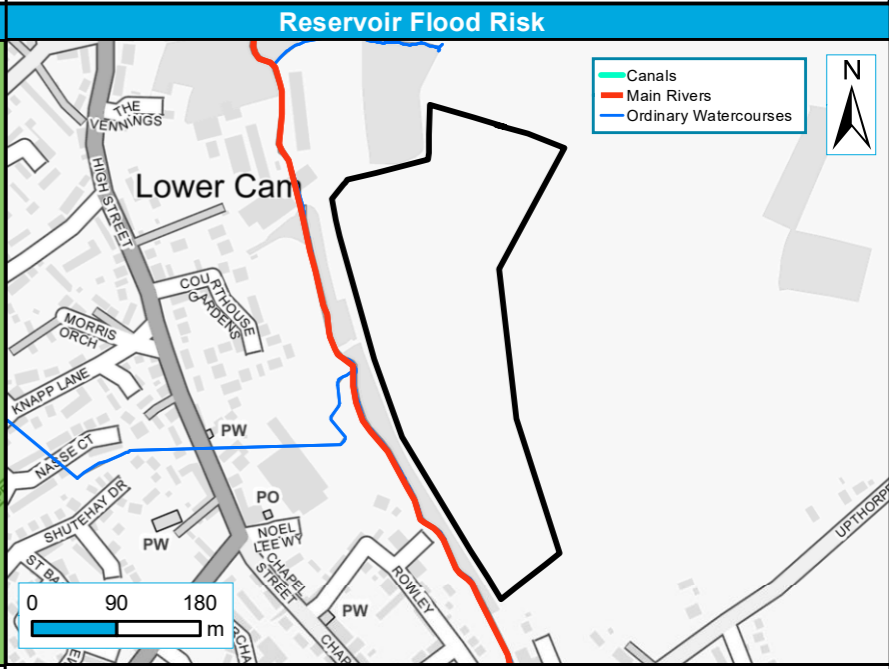
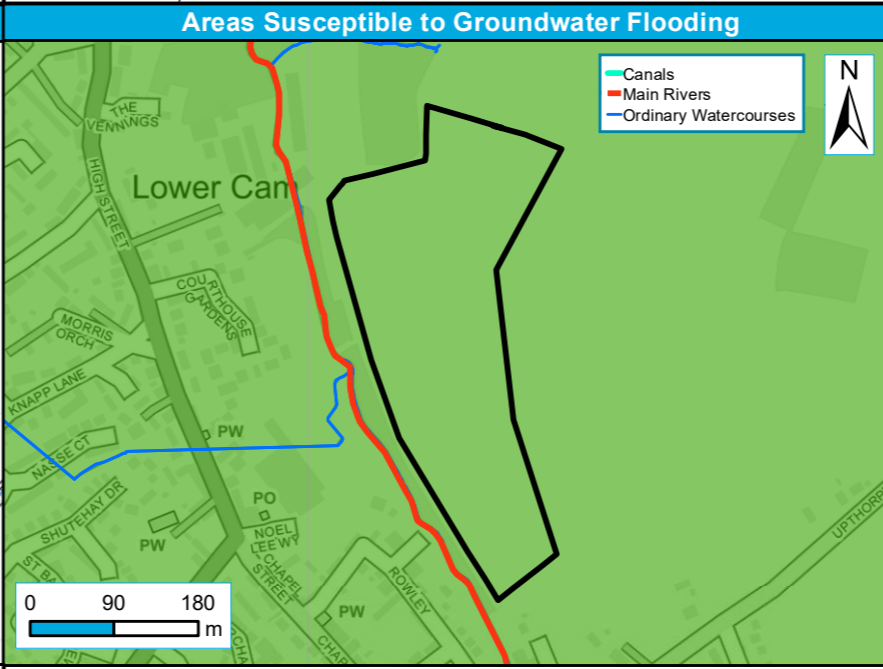
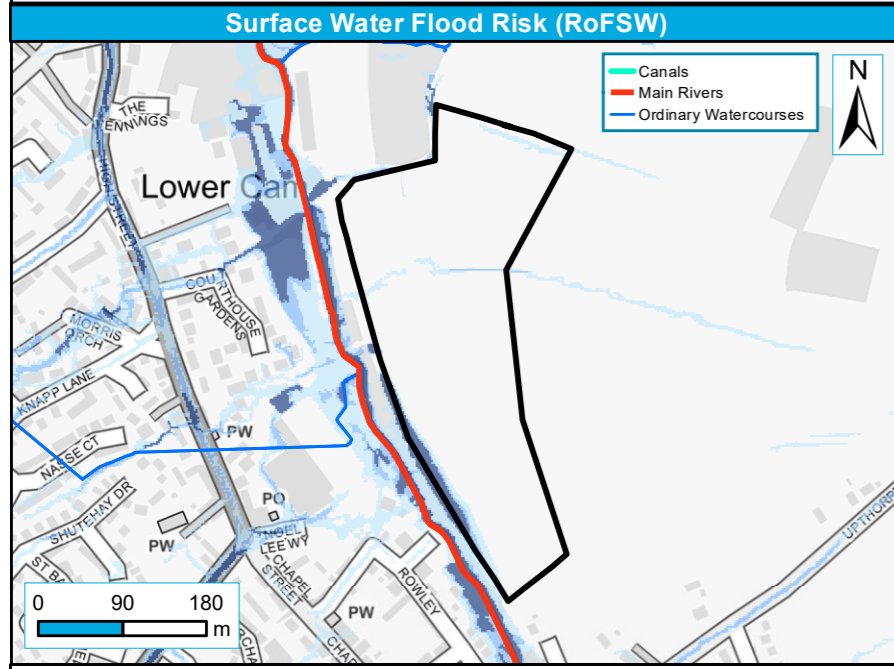

Level 2 Sites
 RoFSW 1 in 30-year extent (3.3% AEP)
 RoFSW 1 in 100-year extent (1% AEP)
 RoFSW 1 in 1000-year extent (0.1% AEP)

Level 2 Sites
 < 25%
 >= 25% < 50%
 >= 50% < 75%
 >= 75%

Level 2 Sites
 Reservoir Flood Risk

| | |
|-----------------------|-------------------|
| Site reference | PS25 |
| Site Name | East of River Cam |

Stroud District Council Strategic Flood Risk Assessment Level 2 Detailed Site Summary Tables



Contains Ordnance Survey data © Crown copyright and database right 2021. Contains public sector information licensed under the Open Government Licence v3.0.

Surface Water Flood Risk 3.3% AEP (1 in 30) - Flood Depth

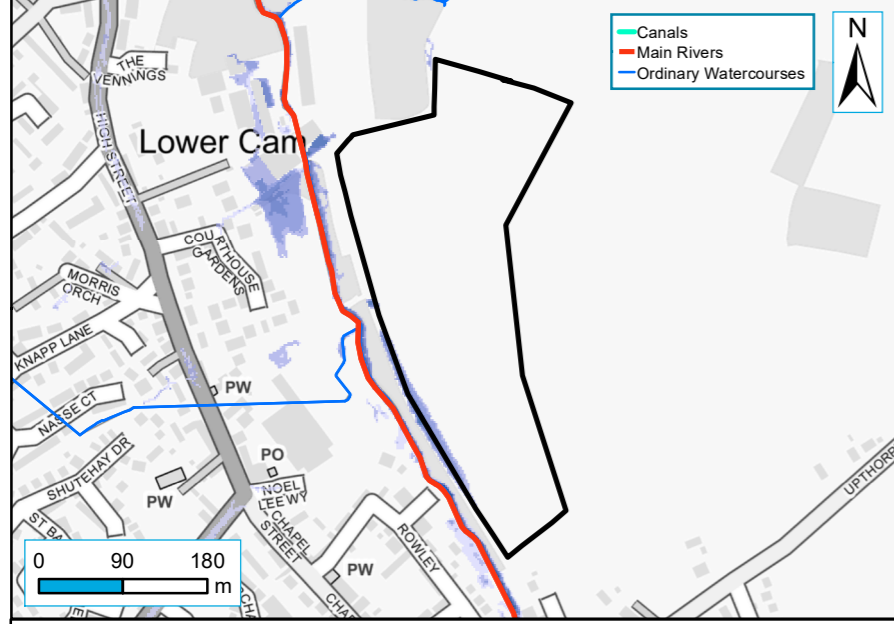

| | | | | |
|--|---------------------|-------------|-------------|-------------|
| | Level 2 Sites | Depth (m) | 0.15 - 0.30 | 0.90 - 1.20 |
| | Level 2 Other Sites | 0.00 - 0.15 | 0.30 - 0.60 | > 1.20 |
| | | | 0.60 - 0.90 | |

Surface Water Flood Risk 1% AEP (1 in 100) - Flood Depth

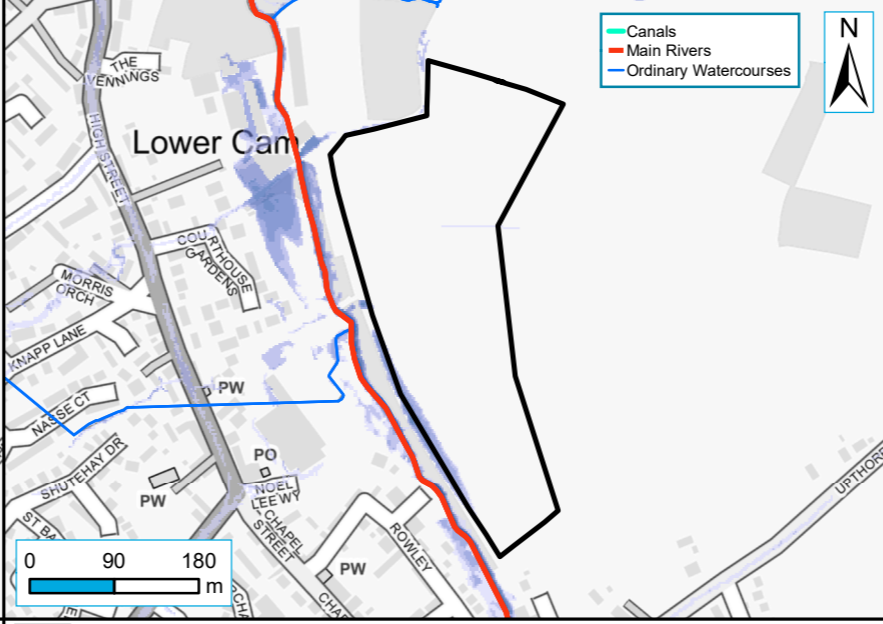

| | | | | |
|--|---------------------|-------------|-------------|-------------|
| | Level 2 Sites | Depth (m) | 0.15 - 0.30 | 0.90 - 1.20 |
| | Level 2 Other Sites | 0.00 - 0.15 | 0.30 - 0.60 | > 1.20 |
| | | | 0.60 - 0.90 | |

Surface Water Flood Risk 0.1% AEP (1 in 1,000) - Flood Depth

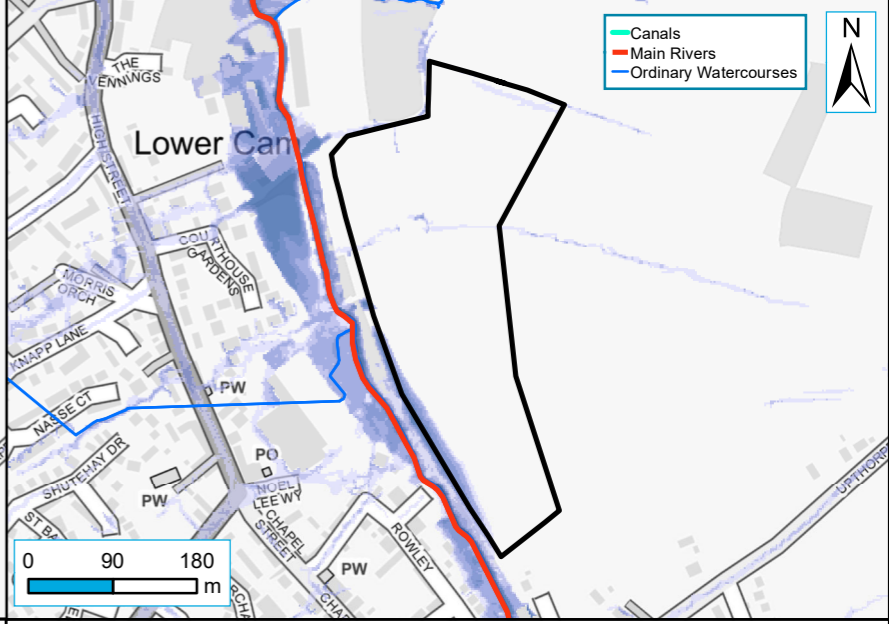

| | | | | |
|--|---------------------|-------------|-------------|-------------|
| | Level 2 Sites | Depth (m) | 0.15 - 0.30 | 0.60 - 0.90 |
| | Level 2 Other Sites | 0.00 - 0.15 | 0.30 - 0.60 | 0.90 - 1.20 |
| | | | > 1.20 | |

Surface Water Flood Risk 3.3% AEP (1 in 30) - Flood Hazard

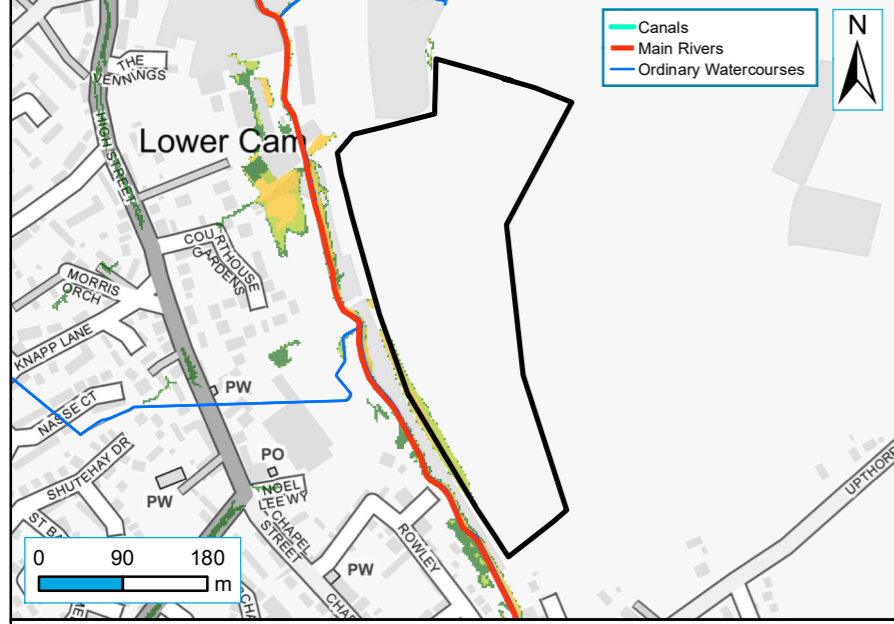

| | | | |
|--|---------------------|-----------------------|--------------------------|
| | Level 2 Sites | Hazard | 1.25 - 2.00: Significant |
| | Level 2 Other Sites | 0.50 - 0.75: Very low | > 2.00: Extreme |
| | | 0.75 - 1.25: Moderate | |

Surface Water Flood Risk 1% AEP (1 in 100) - Flood Hazard

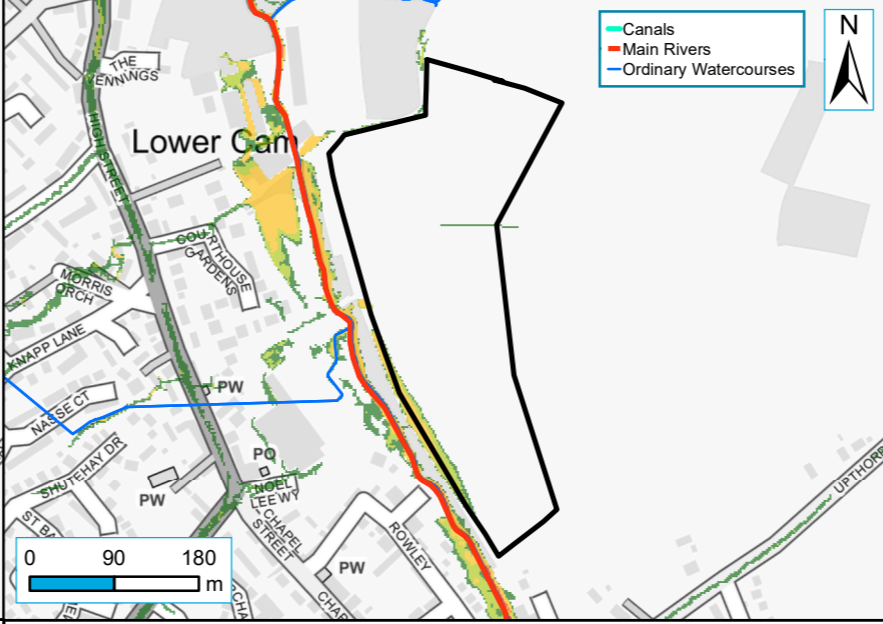

| | | | |
|--|---------------------|-----------------------|--------------------------|
| | Level 2 Sites | Hazard | 1.25 - 2.00: Significant |
| | Level 2 Other Sites | 0.50 - 0.75: Very low | > 2.00: Extreme |
| | | 0.75 - 1.25: Moderate | |

Surface Water Flood Risk 0.1% AEP (1 in 1,000) - Flood Hazard

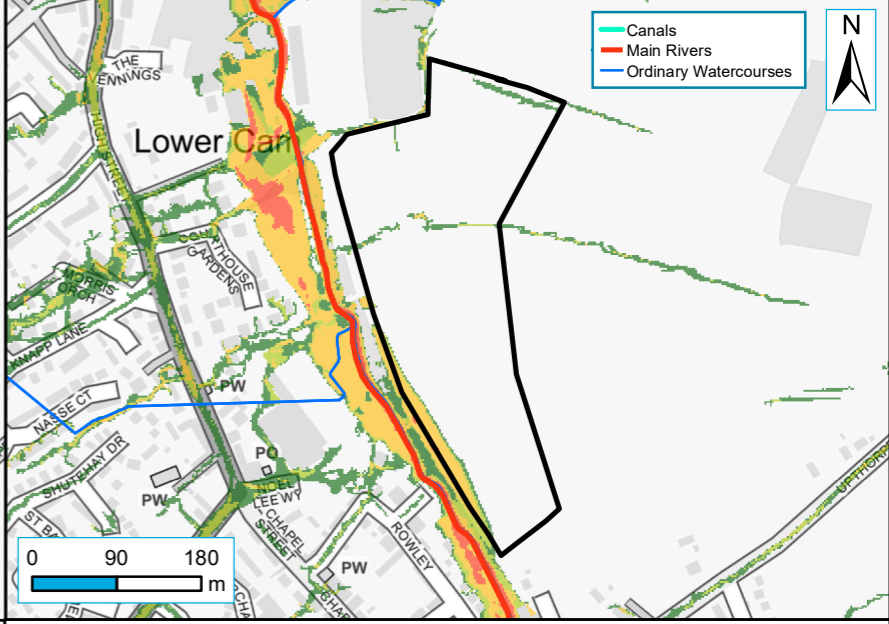

| | | | |
|--|---------------------|-----------------------|--------------------------|
| | Level 2 Sites | Hazard | 1.25 - 2.00: Significant |
| | Level 2 Other Sites | 0.50 - 0.75: Very low | > 2.00: Extreme |
| | | 0.75 - 1.25: Moderate | |