

DWG INFO: M:\BS1192\B05128 - WHITMINSTER\01\_WIP\DR\_DRAWING\B05128-T-SK01A,SK02A,SK03A,SK04A,SK05A-WHITMINSTER ACCESS PROPOSAL

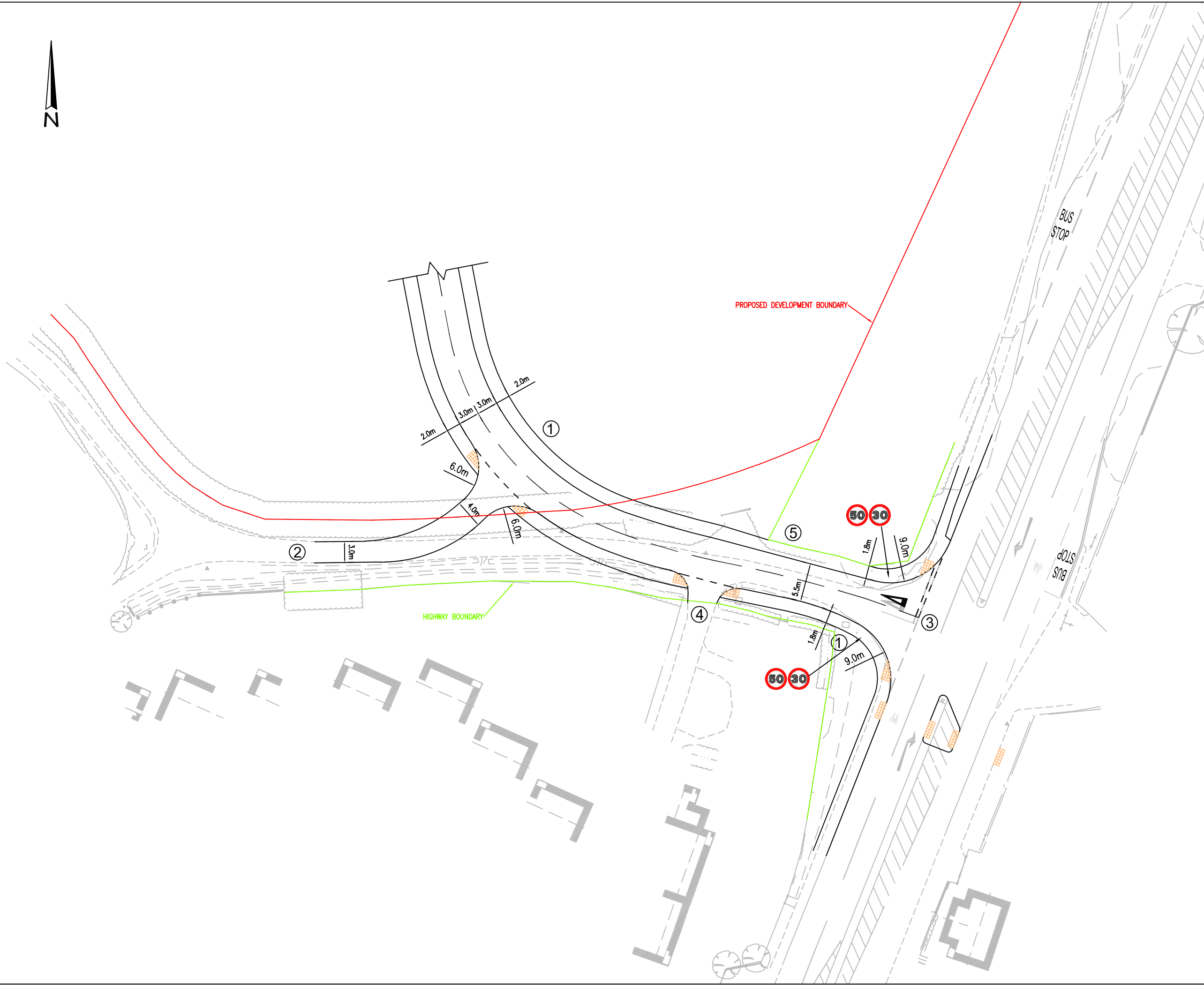

**CDM RESIDUAL RISKS**  
 The work shown on this drawing is both familiar to the designers and routinely safely built in similar circumstances by competent contractors.  
 Risks are not considered significant.  
 Relevant data is included in the Pre-Construction Information Pack  
 Signed: .. Date: .....

DO NOT SCALE THIS DRAWING FOR CONSTRUCTION PURPOSES.  
 CONTRACTOR TO CHECK ALL DIMENSIONS AND REPORT ALL ERRORS AND OMISSIONS TO THE ENGINEER

- NOTES:**  
 DESIGNED WITH REFERENCE TO THE MANUAL FOR GLOUCESTERSHIRE STREETS
1. CARRIAGEWAY WIDENED TO ACCOMMODATE TURNING VEHICLES
  2. CARRIAGEWAY TIES INTO EXISTING CARRIAGEWAY
  3. EXISTING JUNCTION MOVED TO ACCOMMODATE FOOTPATH
  4. EXISTING JUNCTION
  5. LOCALIZED NARROWING OF FOOTWAY

A	FOOTPATHS ALTERED TO 1.8m WIDTH	CWB	DAK	09.09.19
---	---------------------------------	-----	-----	----------

Rev	Detail	By	Chk	Date
-----	--------	----	-----	------

Revisions



MULTIDISCIPLINARY ENGINEERING CONSULTANTS

The Cocoa House  
 129 Cumberland Road  
 Bristol BS1 6UY  
 tel +44 (0) 117 929 2244  
 fax +44 (0) 117 929 3095  
 e-mail bristol@clarkebond.com  
 web www.clarkebond.com

Bristol Exeter London

Client  
**Redrow Homes**

Project  
**WHITMINSTER**

Drawing Title  
**SITE ACCESS PROPOSAL**

Drawing Status  
**DRAFT**

Project No.	Discipline	Drawing No.
B05128	C	SK01
Scale	Date	Revision
1:500	05.09.19	
Drawn	Checked	Sheet Size
CWB	DAK	A3
		Revision
		A

© This drawing may not be copied without prior written permission