

Contains Ordnance Survey data © Crown copyright and database right 2019.  
 © Environment Agency copyright and/or database right 2019. All rights reserved. © Crown copyright and database rights 2019 Ordnance Survey 100024198

- Recorded Incidents
  - ▭ Stroud District Boundary
  - Main Rivers
  - Ordinary Watercourses
  - Canals
- |               |               |
|---------------|---------------|
| ● Mar 1989    | ■ Winter 1990 |
| ● Sep 1992    | ■ Dec 1993    |
| ● Jan 1994    | ■ Winter 1995 |
| ● Winter 2000 | ■ Jan 2001    |
| ● Jan 2001    | ■ July 2007   |
| ● July 2007   | ■ Nov 2012    |

**Stroud Strategic Flood Risk Assessment - Appendix F - Flood History**

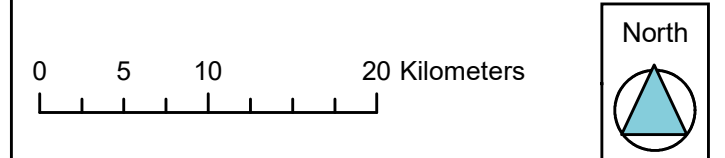
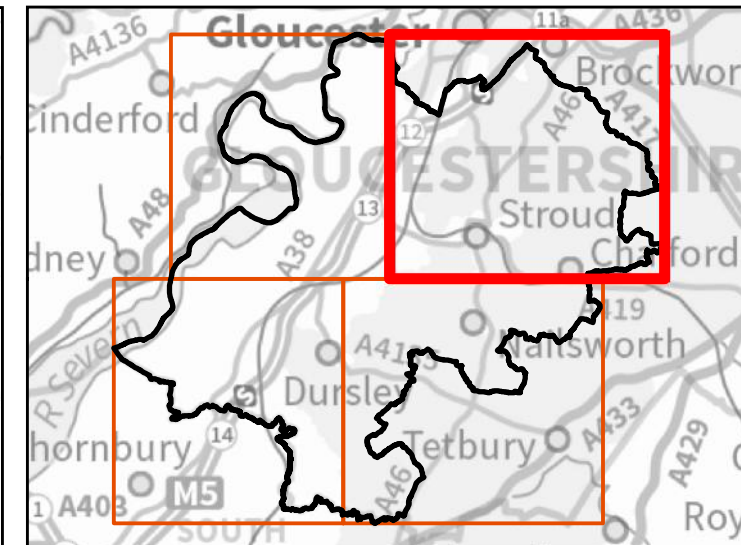
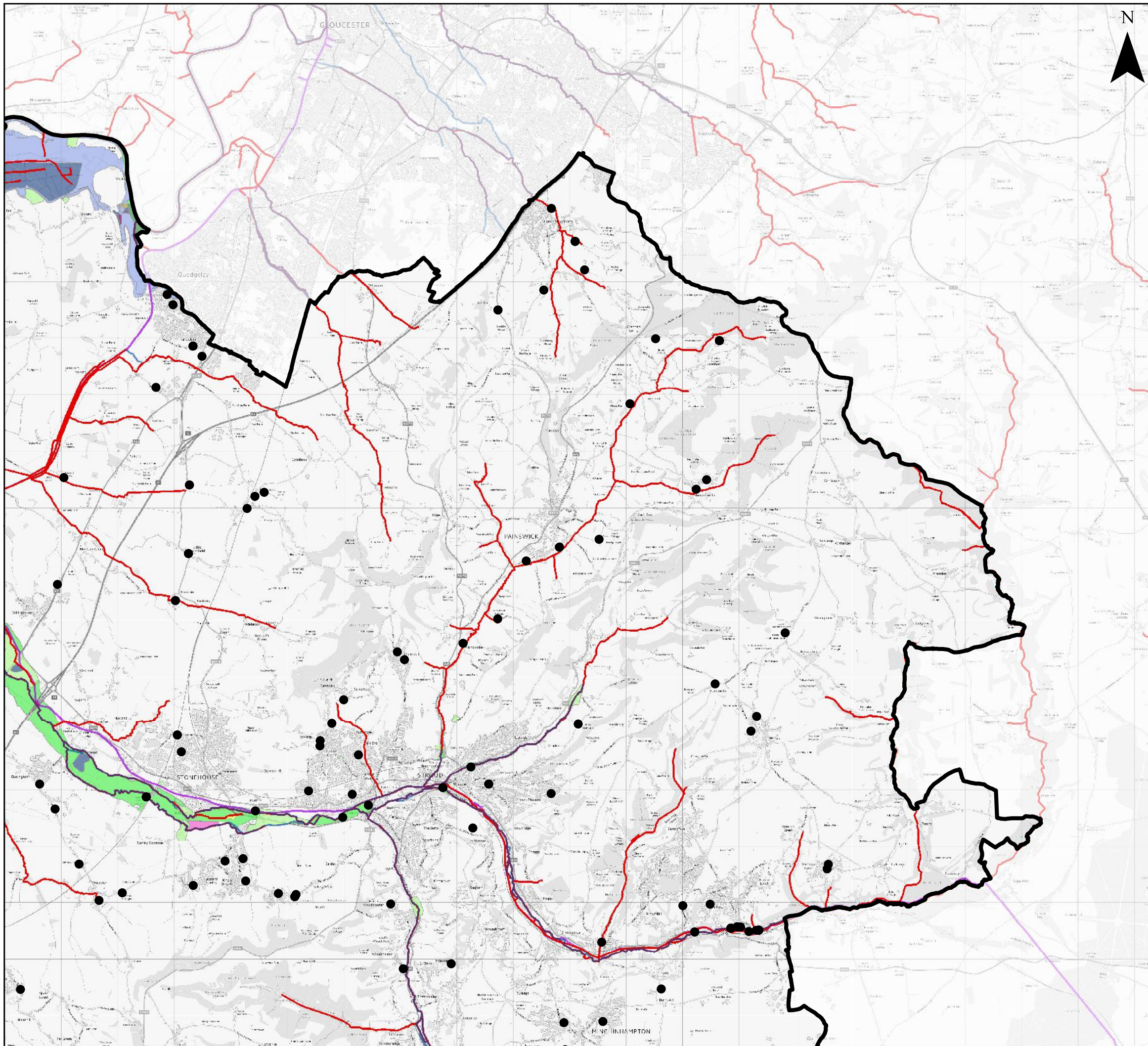

Contains Ordnance Survey data © Crown copyright and database right 2019.  
 © Environment Agency copyright and/or database right 2019. All rights reserved. © Crown copyright and database rights 2019 Ordnance Survey 100024198

- Recorded Incidents
  - ▭ Stroud District Boundary
  - Main Rivers
  - Ordinary Watercourses
  - Canals
- Flooding Date**
- Mar 1989
  - Winter 1990
  - Sep 1992
  - Dec 1993
  - Jan 1994
  - Winter 1995
  - Winter 2000
  - Jan 2001
  - July 2007
  - Nov 2012

**Stroud Strategic Flood Risk Assessment - Appendix F - Flood History**



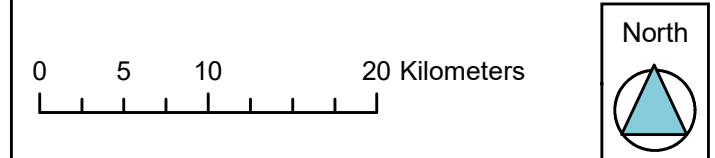
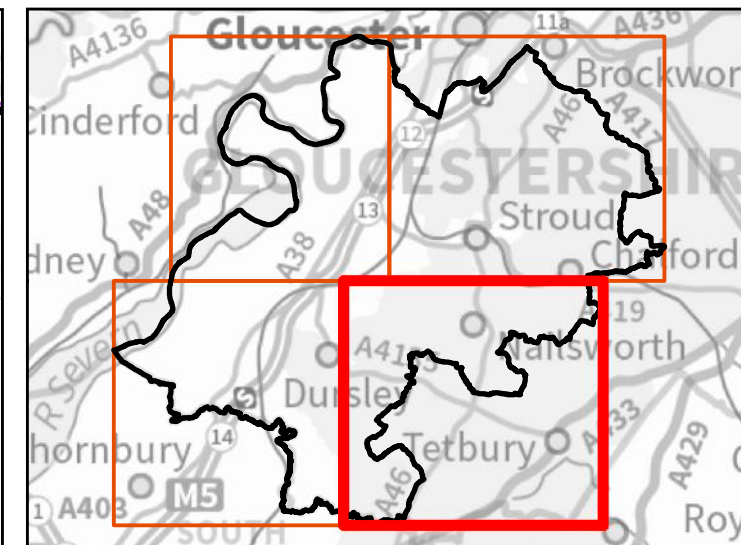
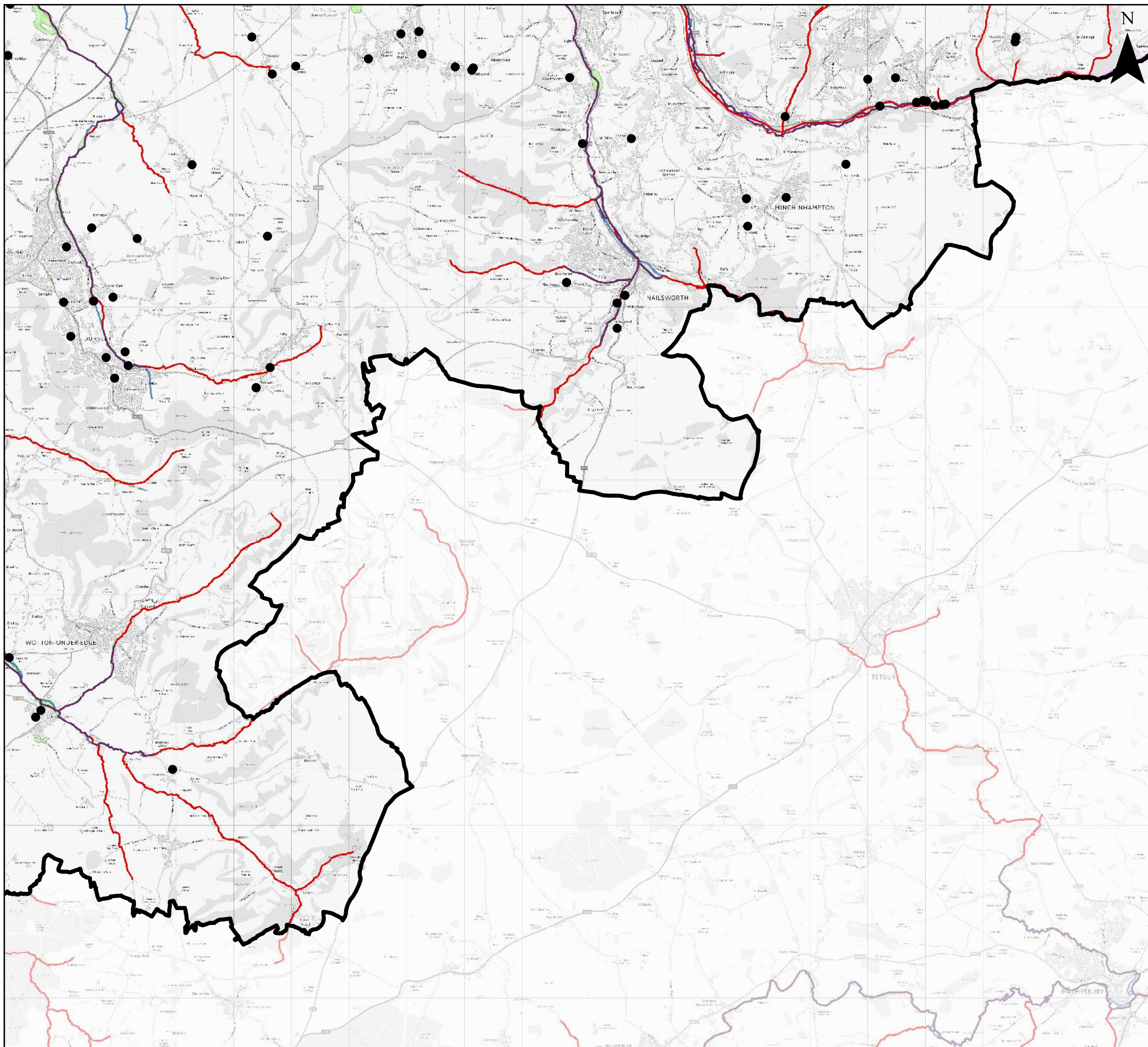

Contains Ordnance Survey data © Crown copyright and database right 2019.  
 © Environment Agency copyright and/or database right 2019. All rights reserved. © Crown copyright and database rights 2019 Ordnance Survey 100024198

- Recorded Incidents
- ▭ Stroud District Boundary
- Main Rivers
- Ordinary Watercourses
- Canals
- Flooding Date**
- Jan 1939
- March 1947
- July 1968
- Dec 1981
- Mar 1989
- Winter 1990
- Sep 1992
- Dec 1993
- Jan 1994
- Winter 1995
- Winter 2000
- Jan 2001
- July 2007
- Nov 2012

**Stroud Strategic Flood Risk Assessment -  
 Appendix F - Flood History**



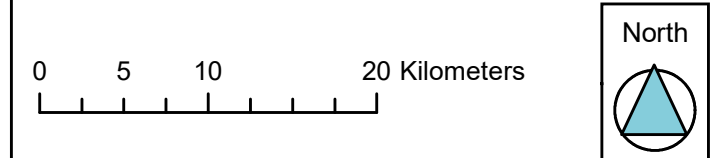
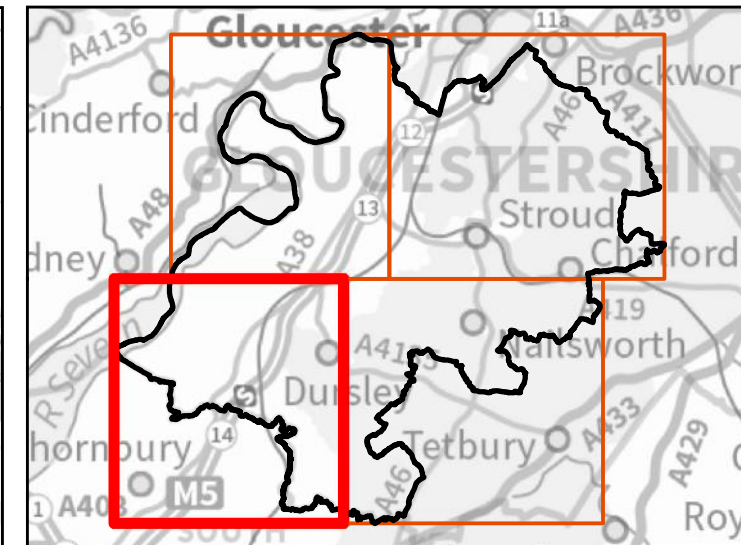
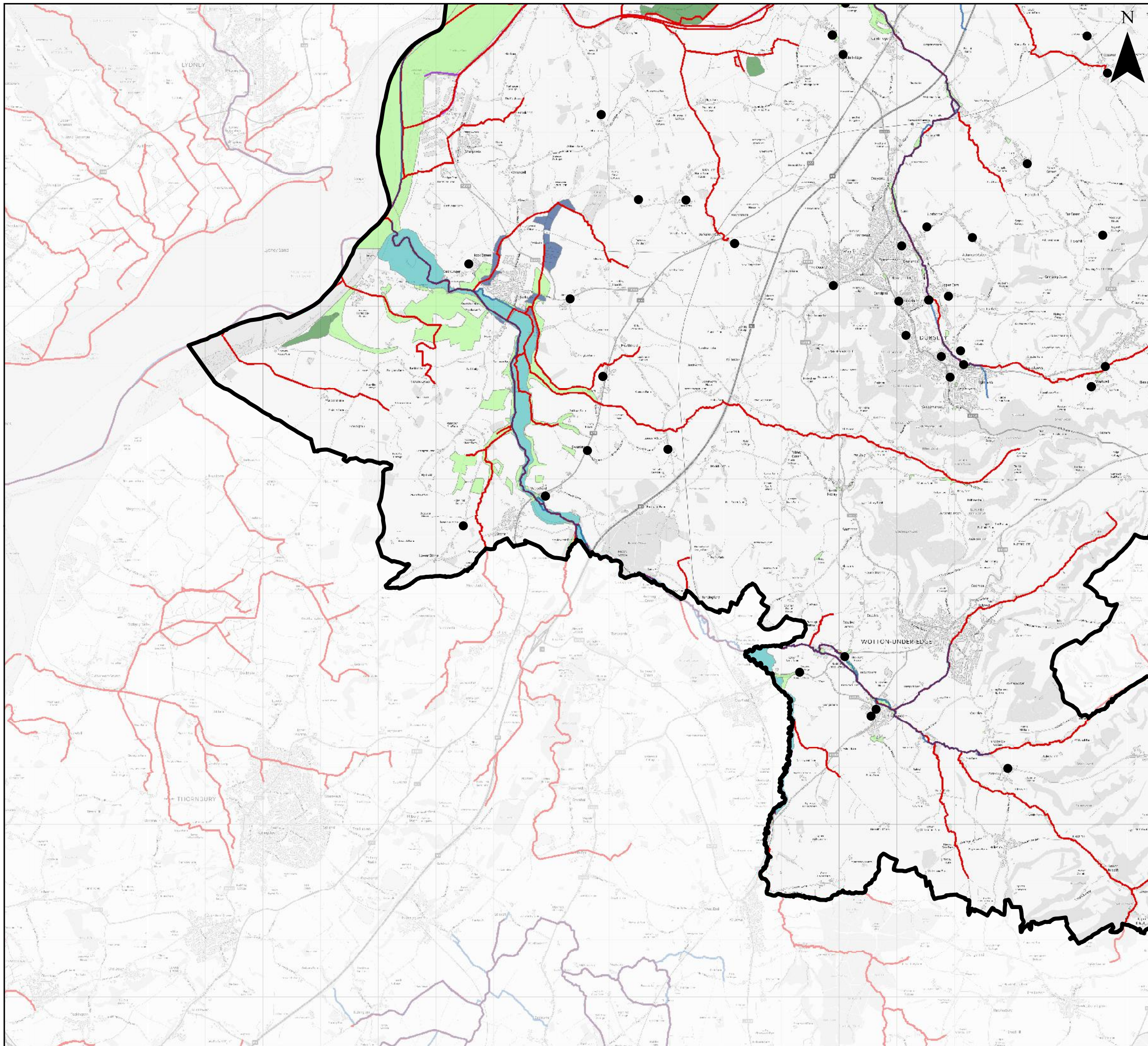

Contains Ordnance Survey data © Crown copyright and database right 2019.  
 © Environment Agency copyright and/or database right 2019. All rights reserved. © Crown copyright and database rights 2019 Ordnance Survey 100024198

- |                            |               |
|----------------------------|---------------|
| ● Recorded Incidents       | ■ Mar 1989    |
| ▭ Stroud District Boundary | ■ Winter 1990 |
| — Main Rivers              | ■ Sep 1992    |
| — Ordinary Watercourses    | ■ Dec 1993    |
| — Canals                   | ■ Jan 1994    |
| <b>Flooding Date</b>       | ■ Winter 1995 |
| ■ Jan 1939                 | ■ Winter 2000 |
| ■ March 1947               | ■ Jan 2001    |
| ■ July 1968                | ■ July 2007   |
| ■ Dec 1981                 | ■ Nov 2012    |

**Stroud Strategic Flood Risk Assessment - Appendix F - Flood History**