

**Polling District – Chalford (Hill Ward) Reference – CHC Polling Station - Chalford Sports and Social Club, Highfield Way, France Lynch, Chalford Hill, Stroud, GL6 8LZ Electorate – 1,526**

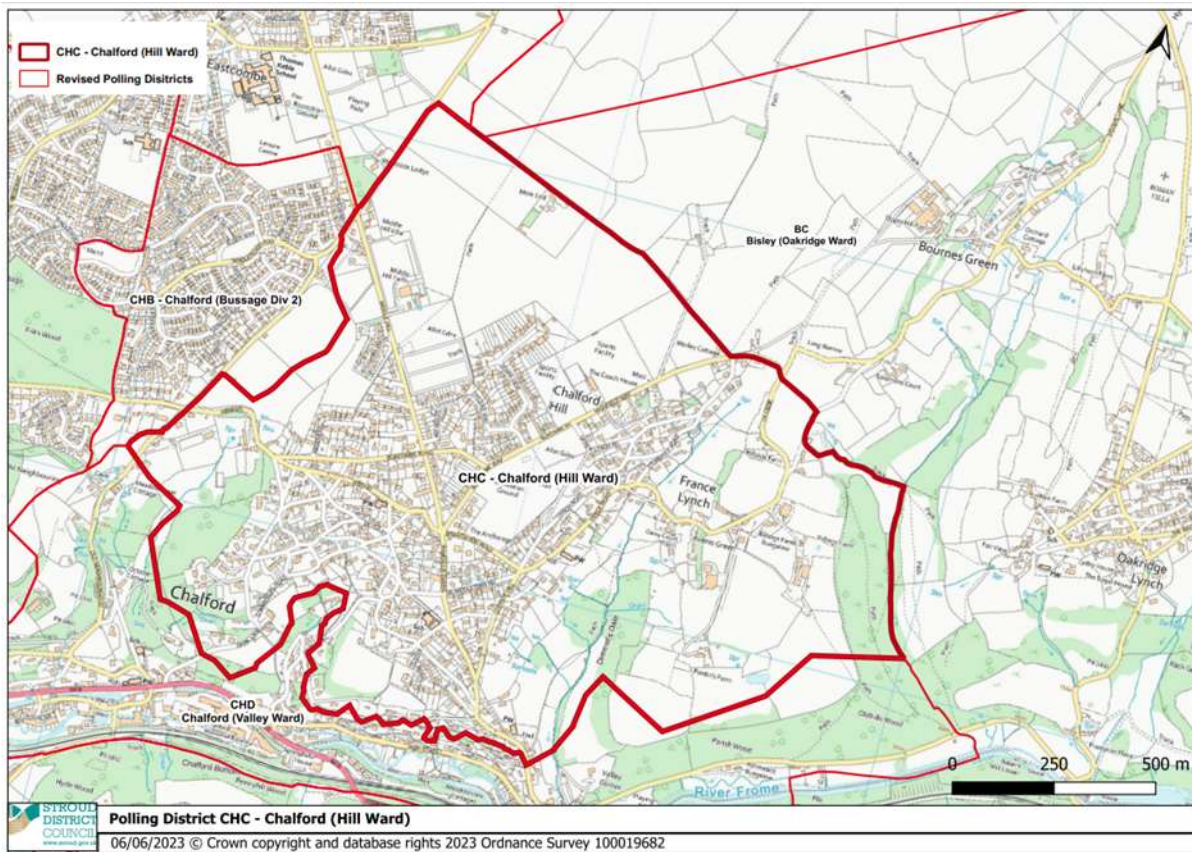

**Polling District – Dursley (Central Ward) Reference – DA Polling Station - Dursley Methodist Church, Castle Street, Dursley, GL11 4BS Electorate – 2,480**

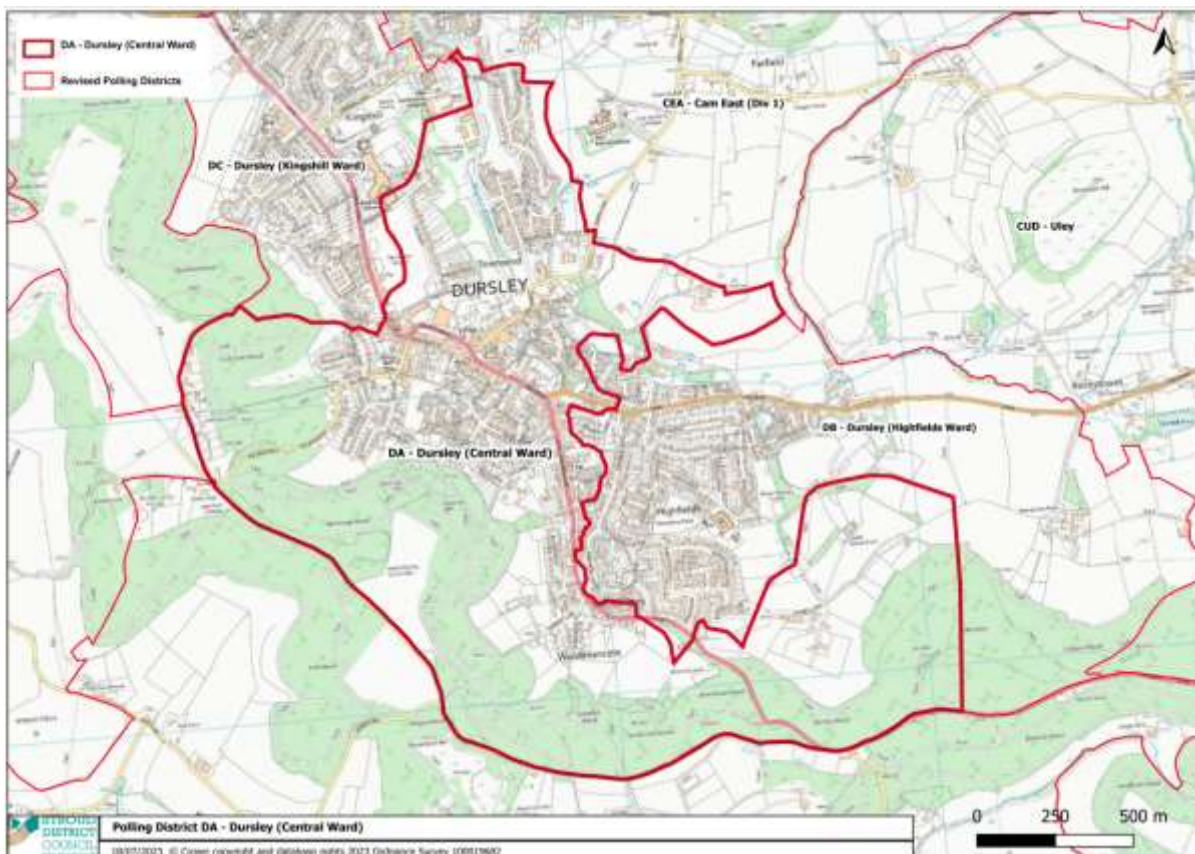

**Polling District – Standish Reference – HI Polling Station – St Nicholas’ Church, Standish, GL10 3DW Electorate - 340**

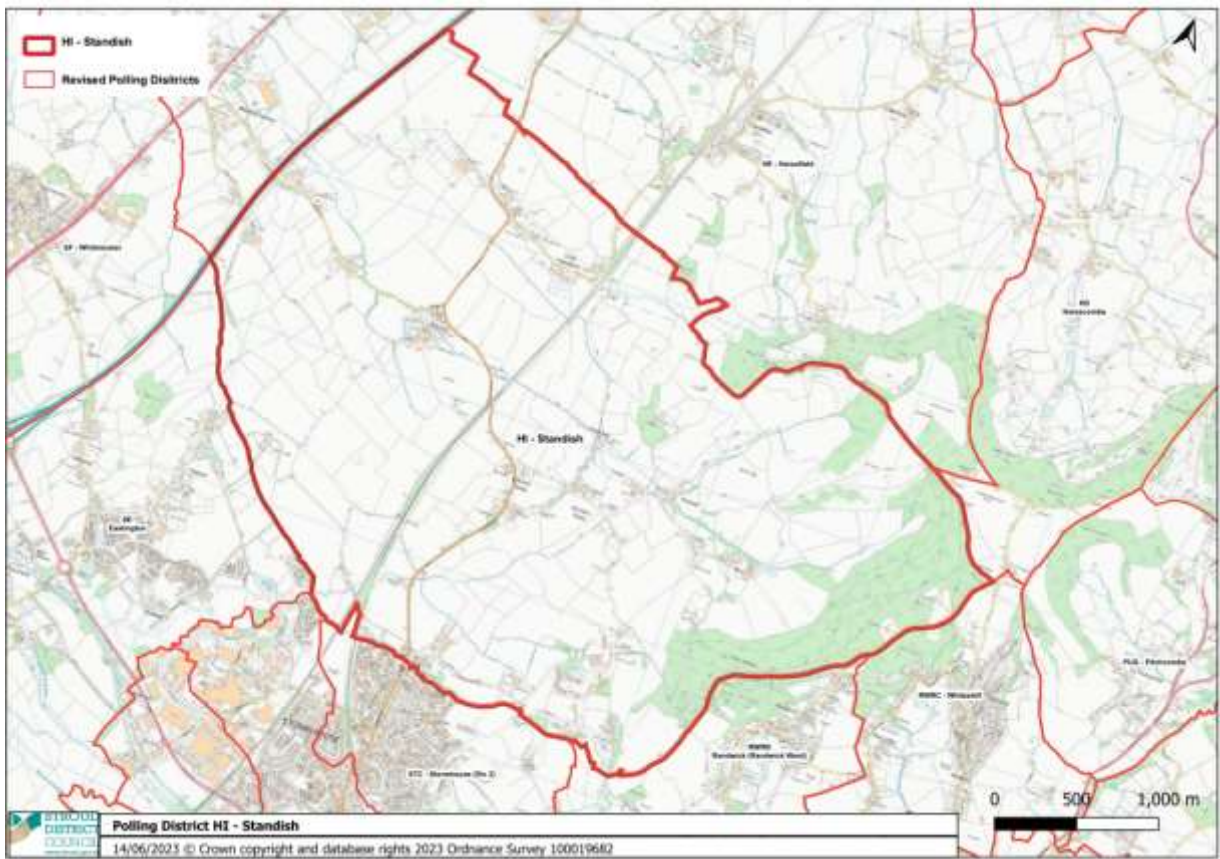

**Polling District – Minchinhampton (Brimscombe Ward) Reference – MBB Polling Station – Holy Trinity Church, 4 Spinney Court, Walls Quarry, Brimscombe, Stroud, GL5 2PY – Electorate - 547**

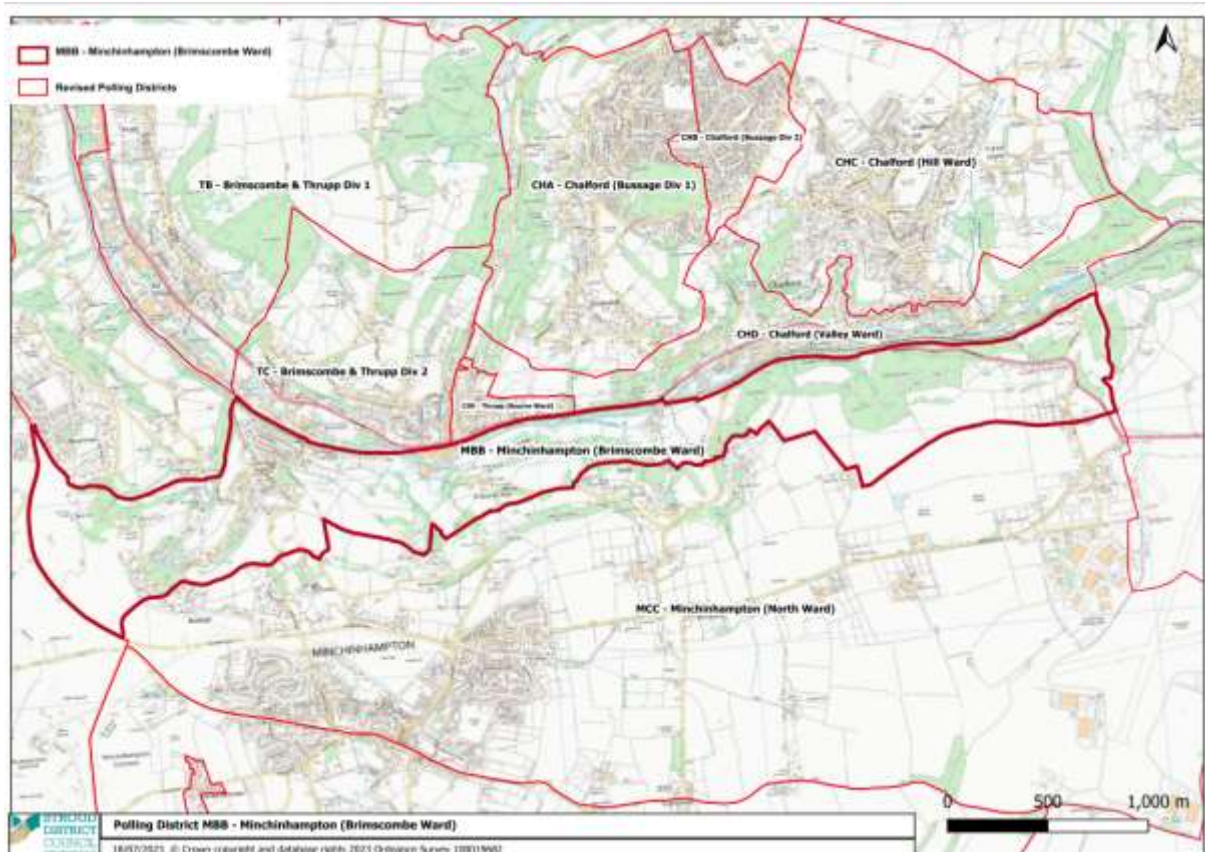

**Polling District – Eastington Reference – SE Polling Station – Eastington Village Hall, Alkerton Road, GL10 3AA Electorate - 2,323**

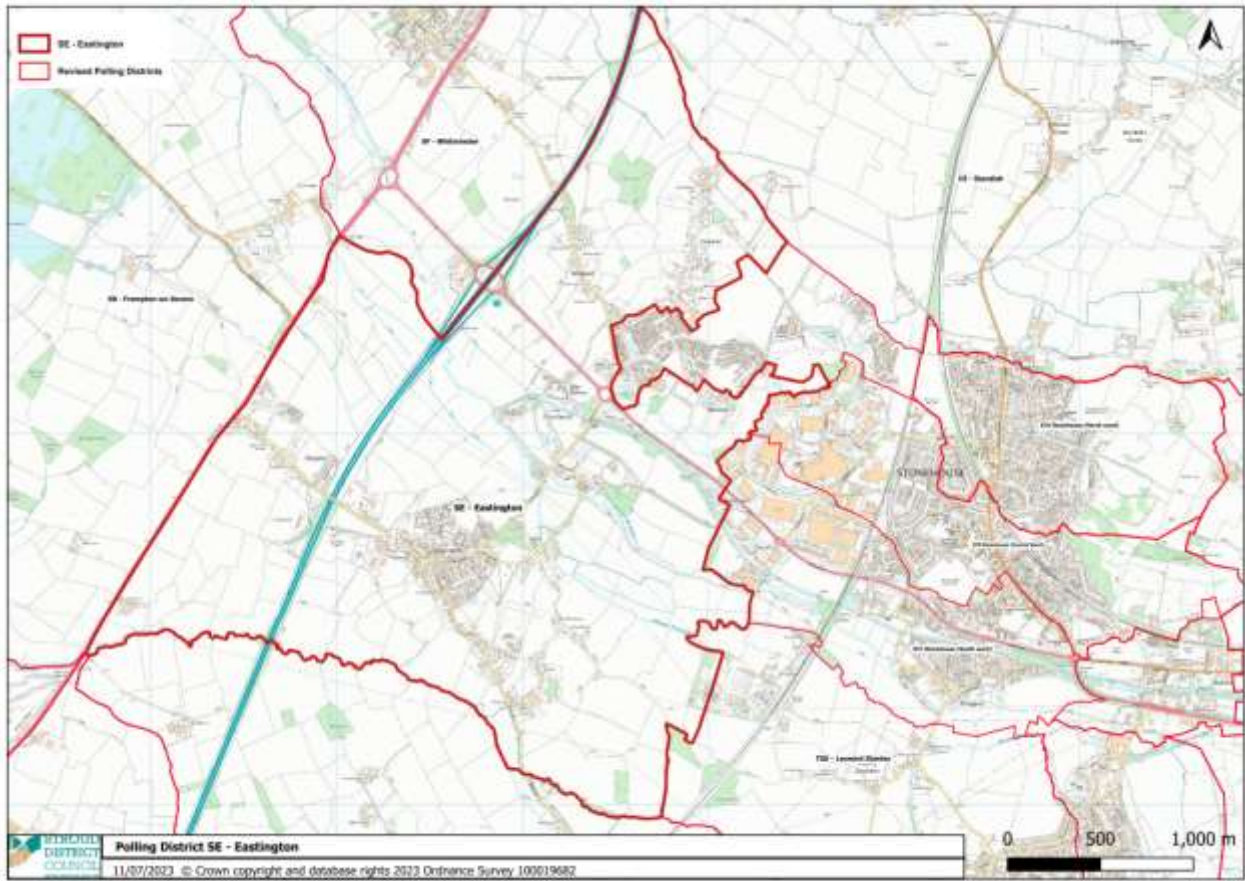

**Polling District – Great Oldbury Proposed Reference – SF Polling Station - Great Oldbury Primary Academy, Veterans Way, Great Oldbury, Stonehouse, GL10 3WH Electorate – 1,111**

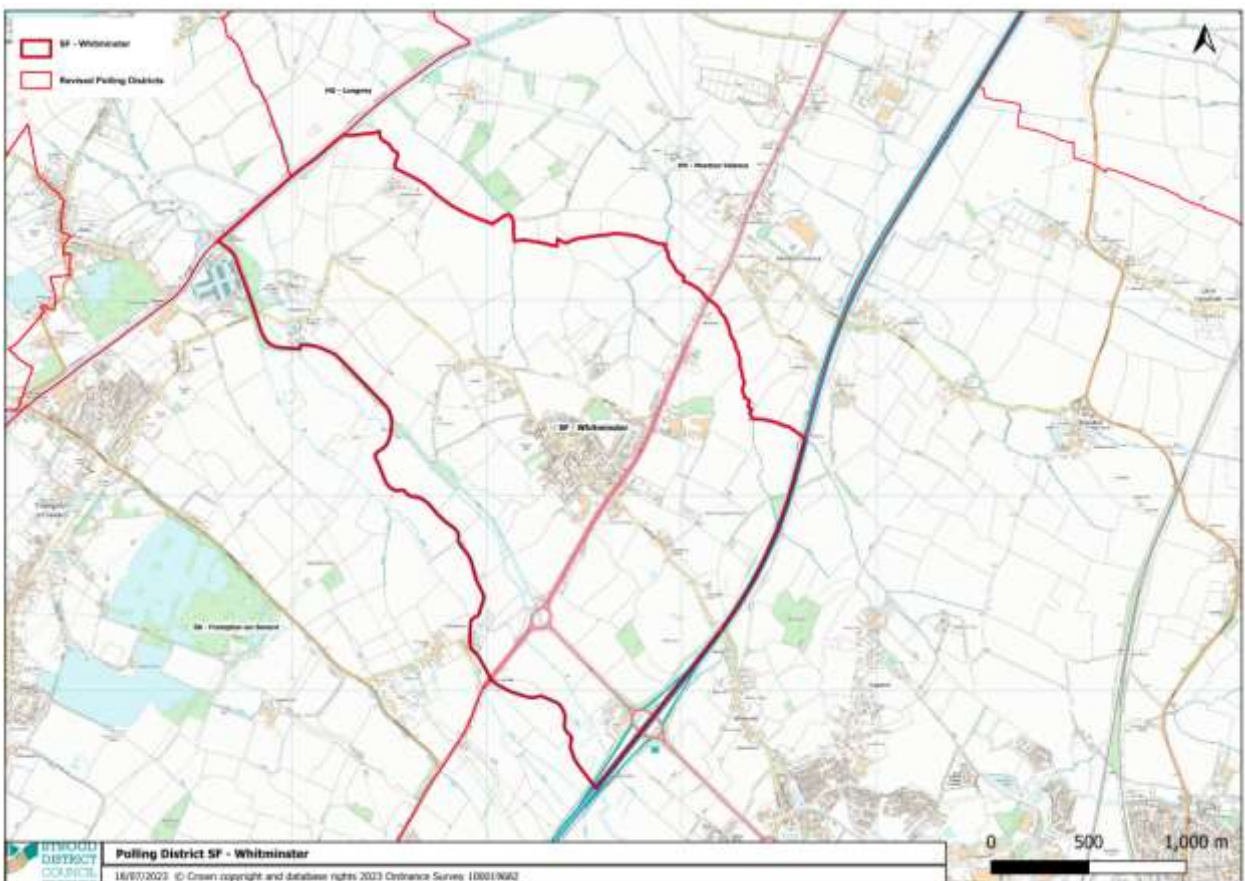

**Polling District – Whitminster Proposed Reference SG Polling Station – Whitminster Village Hall,  
School Lane, GL2 7NT Electorate - 742**

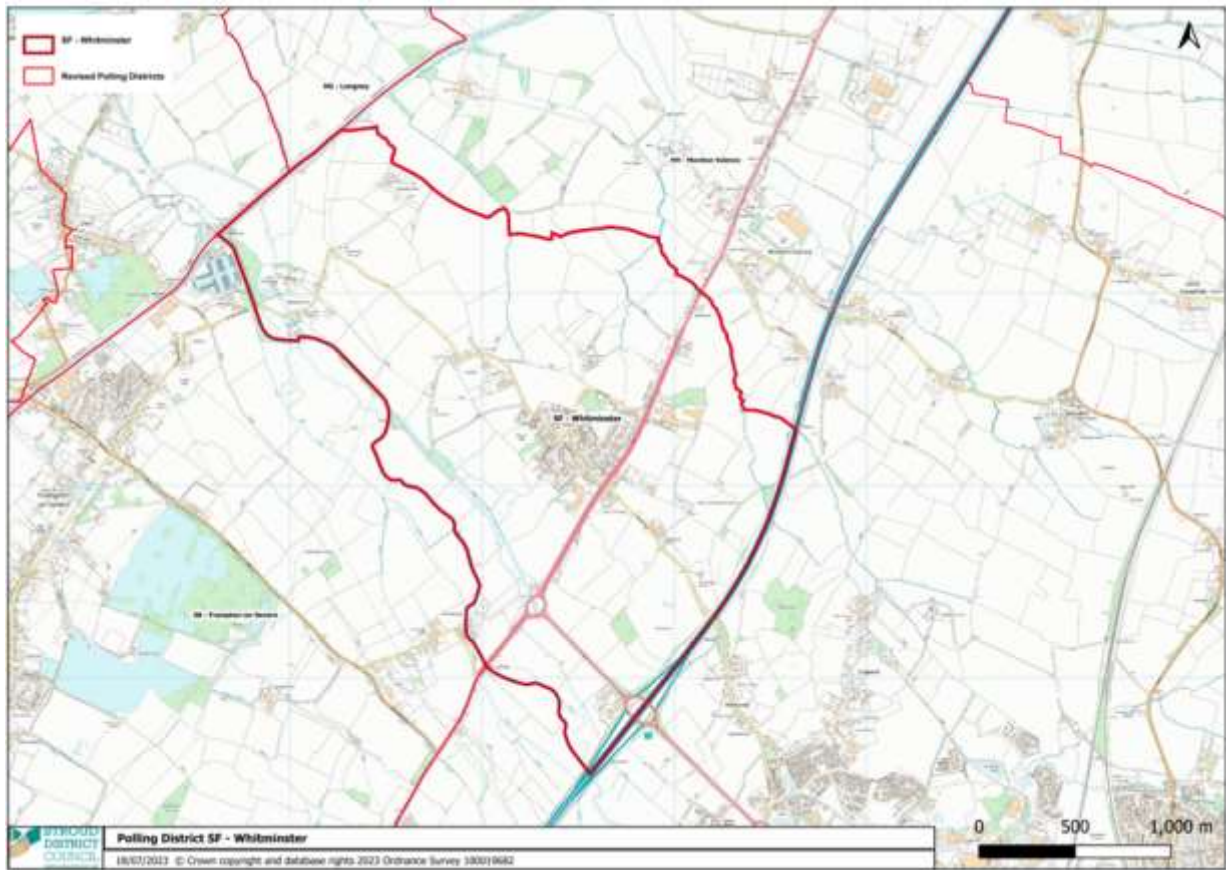

**Polling District – Stonehouse (North Ward Div 1) Reference – STA Polling Station - The Douglas  
Morley Hall, Elm Road, Stonehouse, GL10 2NP Electorate - 1,423**



**Polling district – Stonehouse (North Ward Div 2) Reference – STAA Polling Station - The Douglas Morley Hall, Elm Road, Stonehouse, GL10 2NP Electorate - 207**

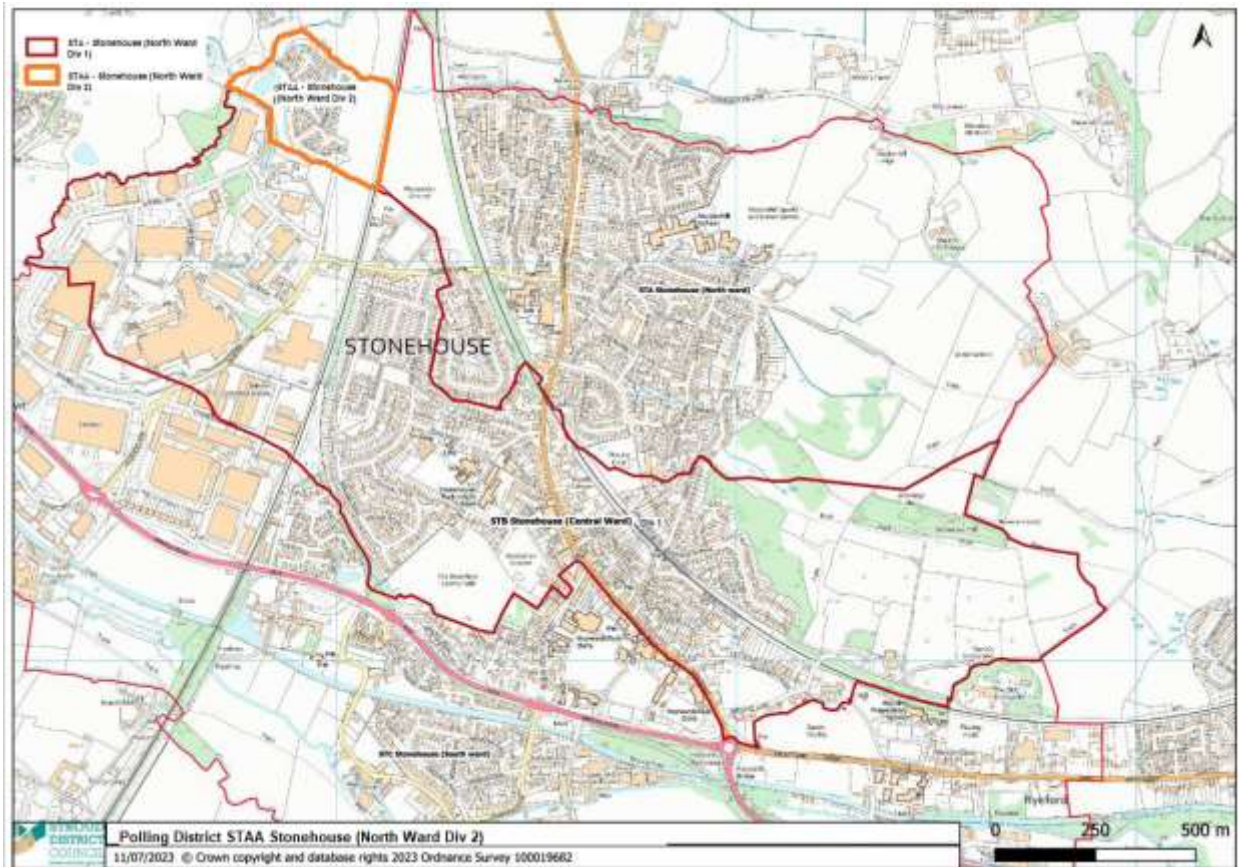

**Polling District – Stonehouse (Central Ward) Reference – STB Polling Station - Bethel Church, 28 Bath Road, Stonehouse, GL10 2JA Electorate - 1,629**



**Polling District- Stonehouse (South Ward) (Div 2) Reference - STC Polling Station - St Joseph's Church Hall, Oldends Lane, GL10 2DG Electorate - 2,570**

