

From: [REDACTED]
Sent: 16 December 2020 17:36
To: _WEB_Local Plan
Cc: [REDACTED]
Subject: Stroud Additional Housing Options Paper Consultation - Environment Agency Response
Attachments: Stroud Additional Housing Options Consultation Paper_EA response 16Dec2020.rtf
Follow Up Flag: Follow up
Flag Status: Flagged
Categories: Consultation response

Hi [REDACTED]

Hope you're well.

Please find attached our response to the Housing Options Paper consultation. I also provide here the map referred to in the fluvial flood risk section re Berkeley:

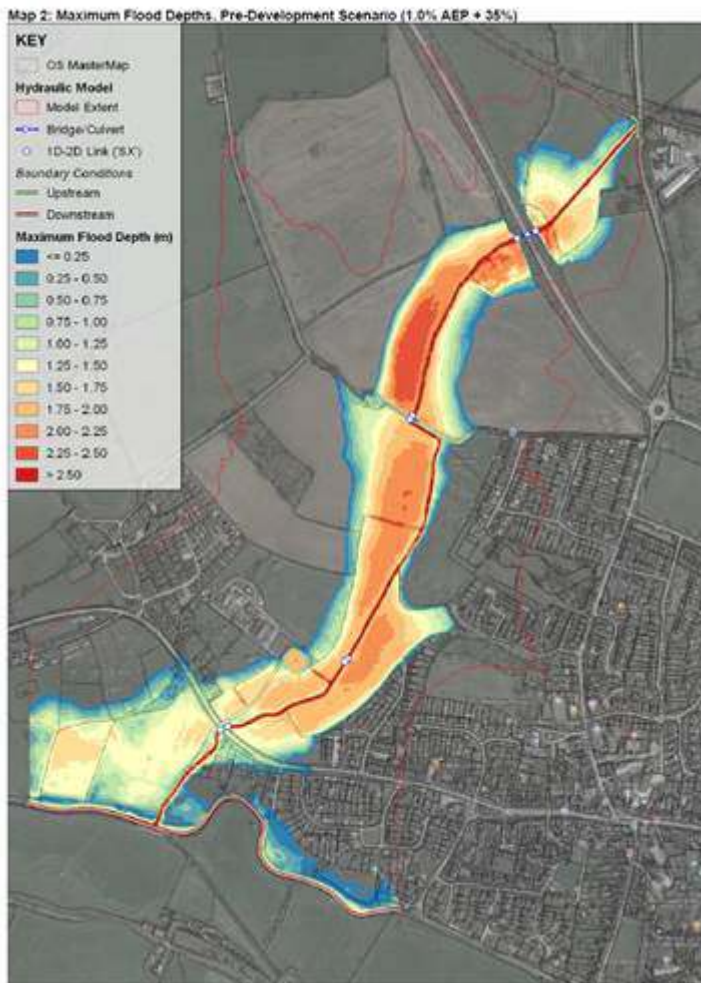

Kind regards,

[REDACTED]

[REDACTED] BA (Hons), MSc, MRTPI, PIEMA
Planning Specialist – Sustainable Places

Environment Agency - West Midlands Area (Shropshire, Herefordshire, Worcestershire & Gloucestershire)

Incident Role: Area Engagement Officer

Environment Agency, Riversmeet House, Northway Lane, Tewkesbury, Gloucestershire, GL20 8JG. Currently homeworking.
Team email: westmidsplanning@environment-agency.gov.uk

**Creating a better place
for people and wildlife**



This message has been sent using TLS 1.2 Information in this message may be confidential and may be legally privileged. If you have received this message by mistake, please notify the sender immediately, delete it and do not copy it to anyone else. We have checked this email and its attachments for viruses. But you should still check any attachment before opening it. We may have to make this message and any reply to it public if asked to under the Freedom of Information Act, Data Protection Act or for litigation. Email messages and attachments sent to or from any Environment Agency address may also be accessed by someone other than the sender or recipient, for business purposes.