

Site reference	PS13
Site Name	Central river, canal corridor

Stroud District Council Strategic Flood Risk Assessment Level 2 Detailed Site Summary Tables

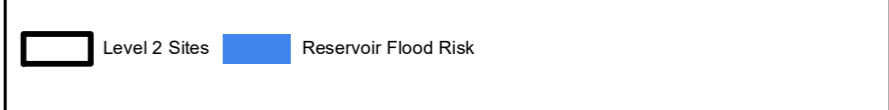

Contains Ordnance Survey data © Crown copyright and database right 2019. Contains public sector information licensed under the Open Government Licence v3.0.

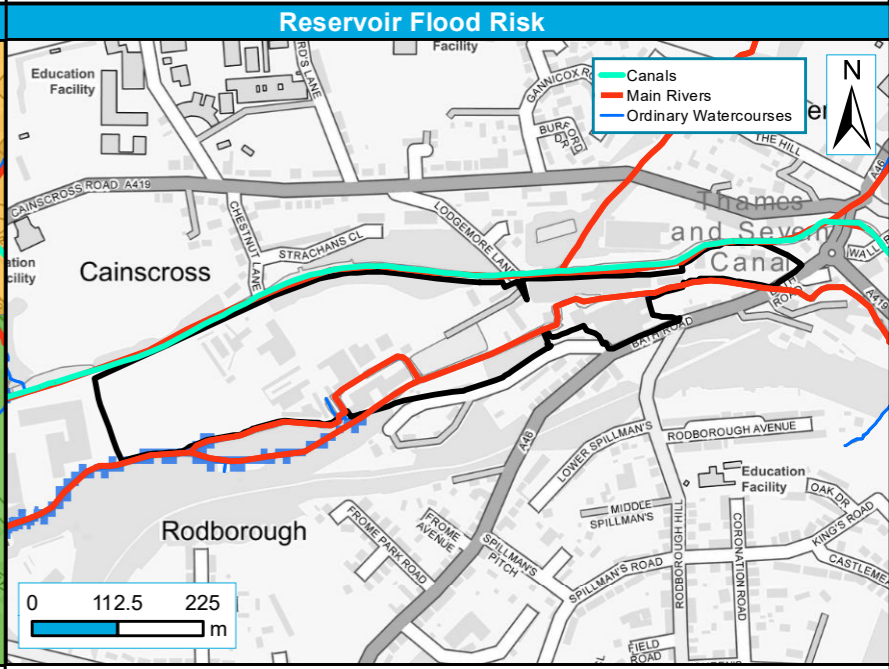
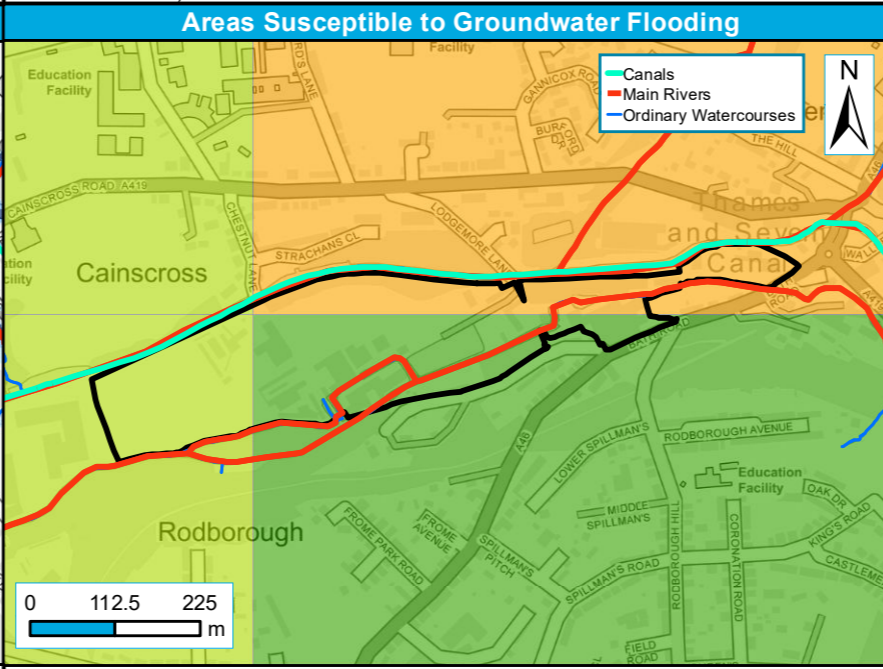
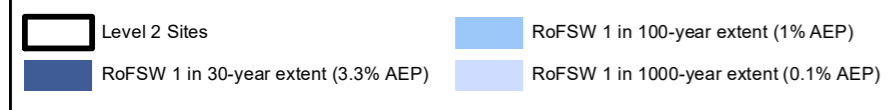
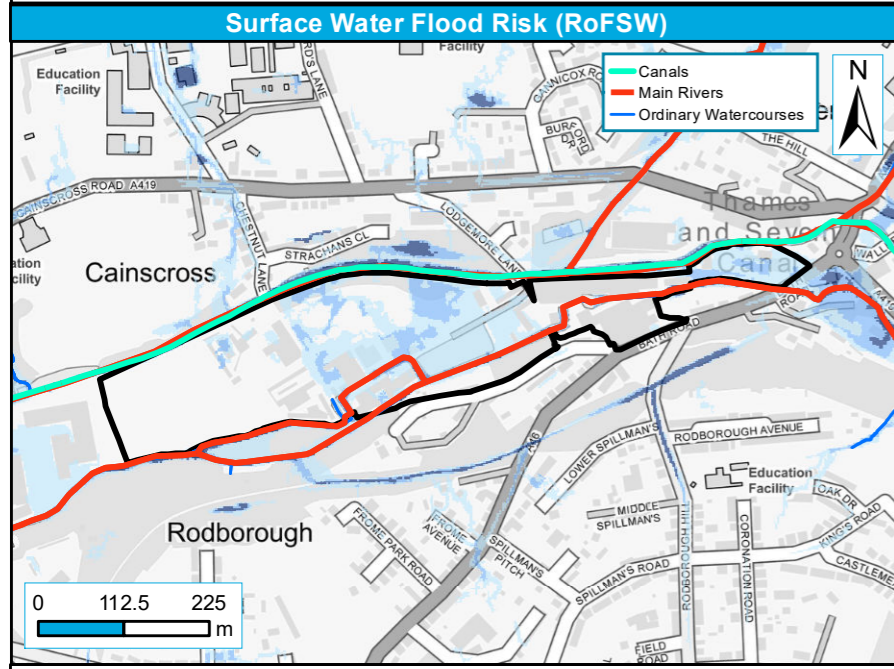
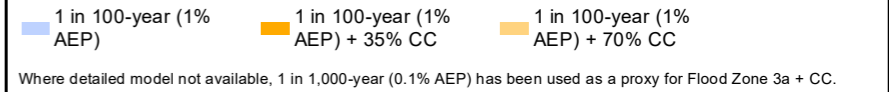
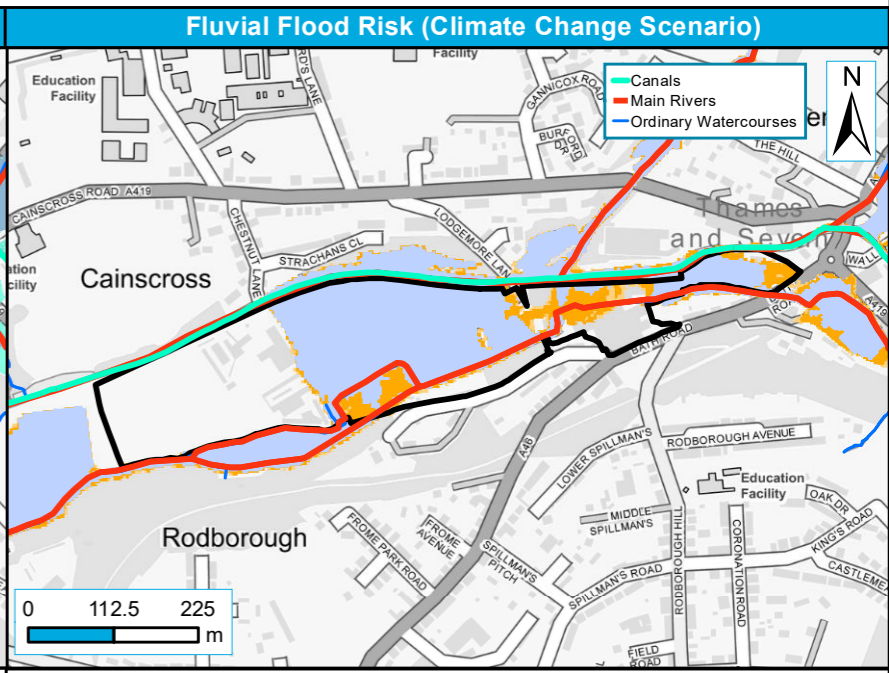
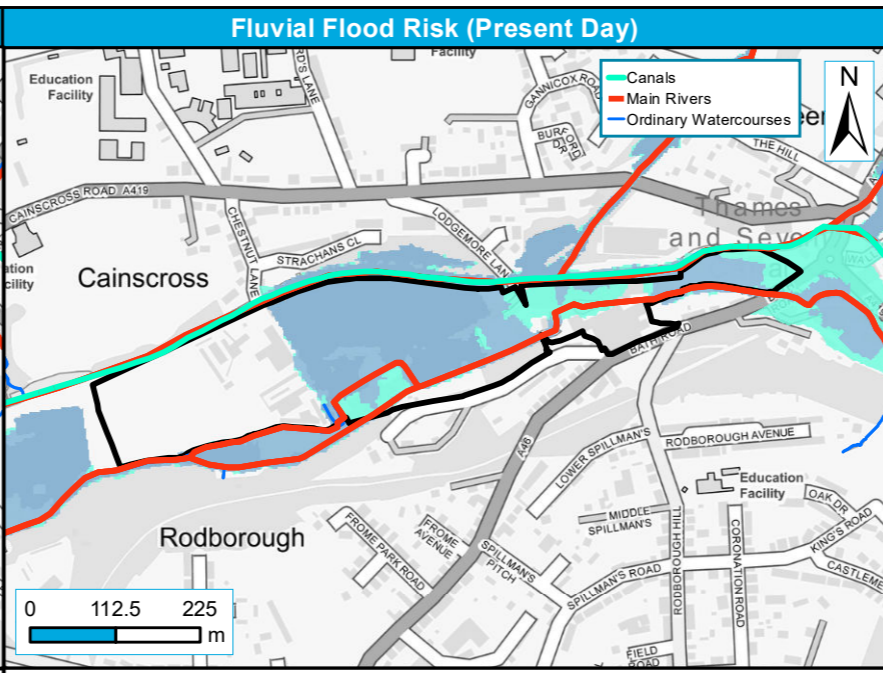
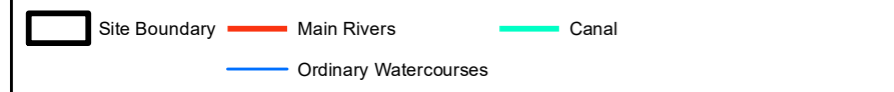
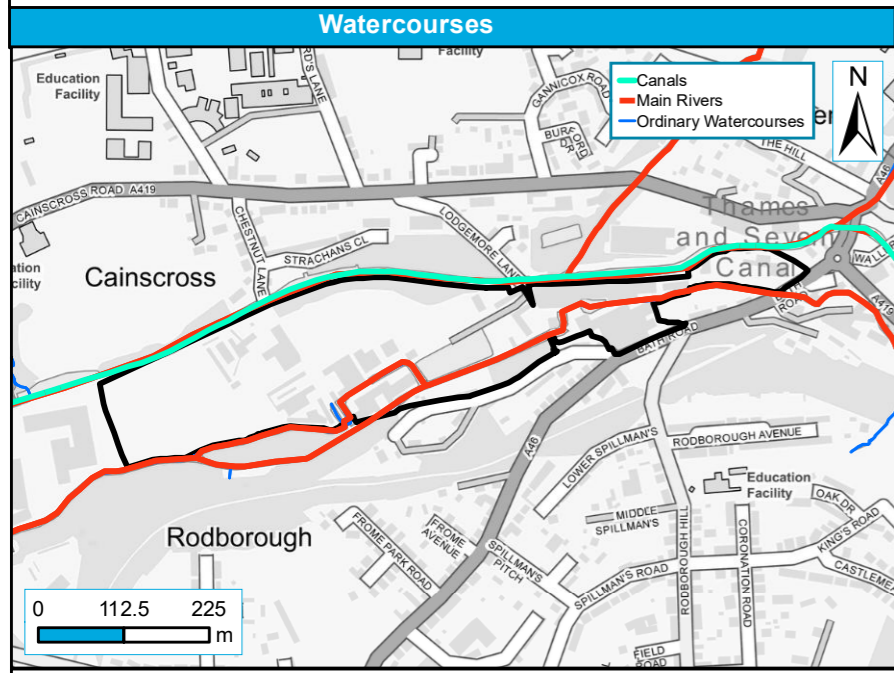

Site reference	PS13
Site Name	Central river, canal corridor

Stroud District Council Strategic Flood Risk Assessment Level 2 Detailed Site Summary Tables



Contains Ordnance Survey data © Crown copyright and database right 2020. Contains public sector information licensed under the Open Government Licence v3.0.

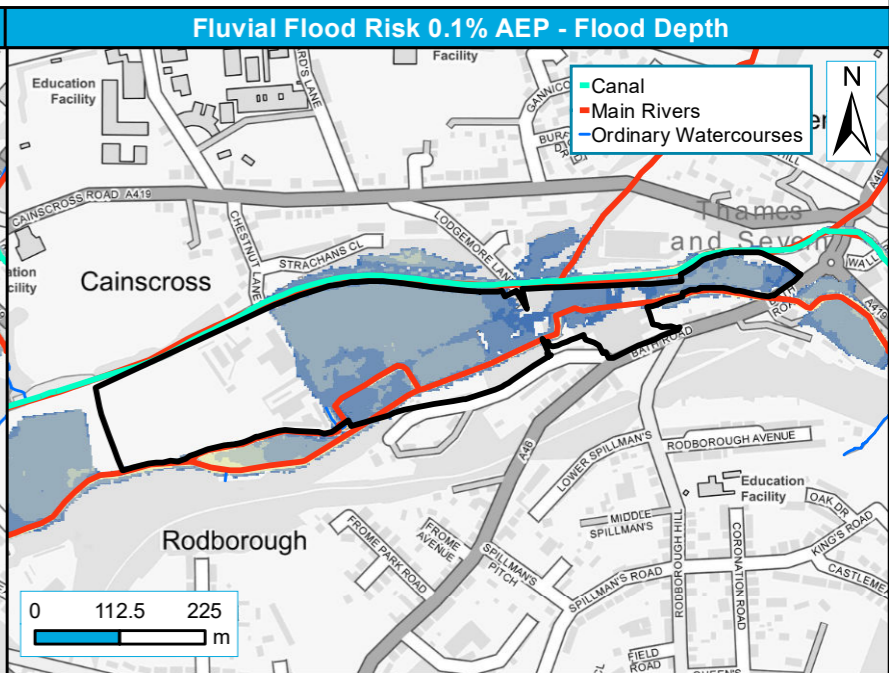
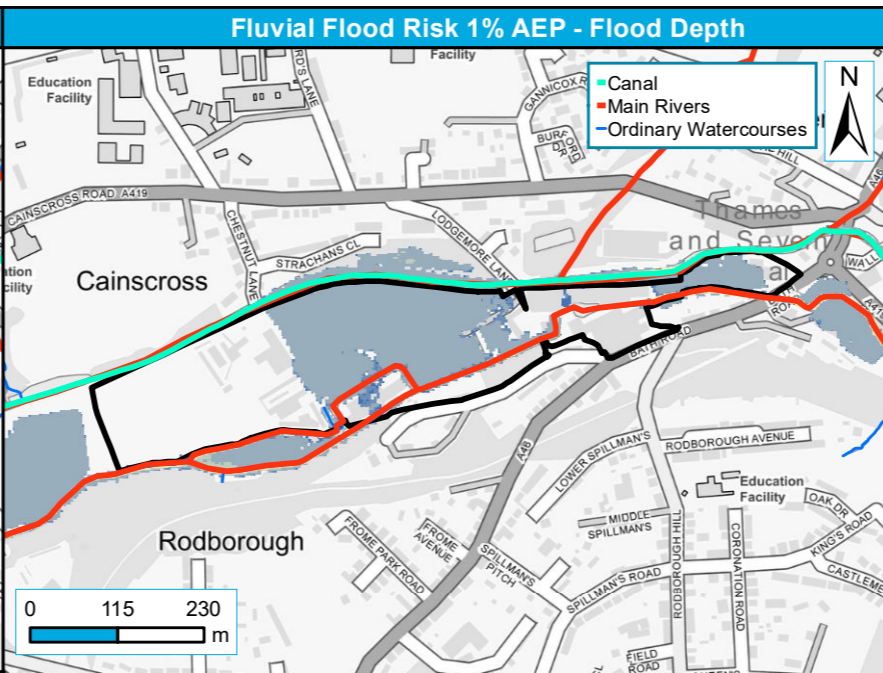
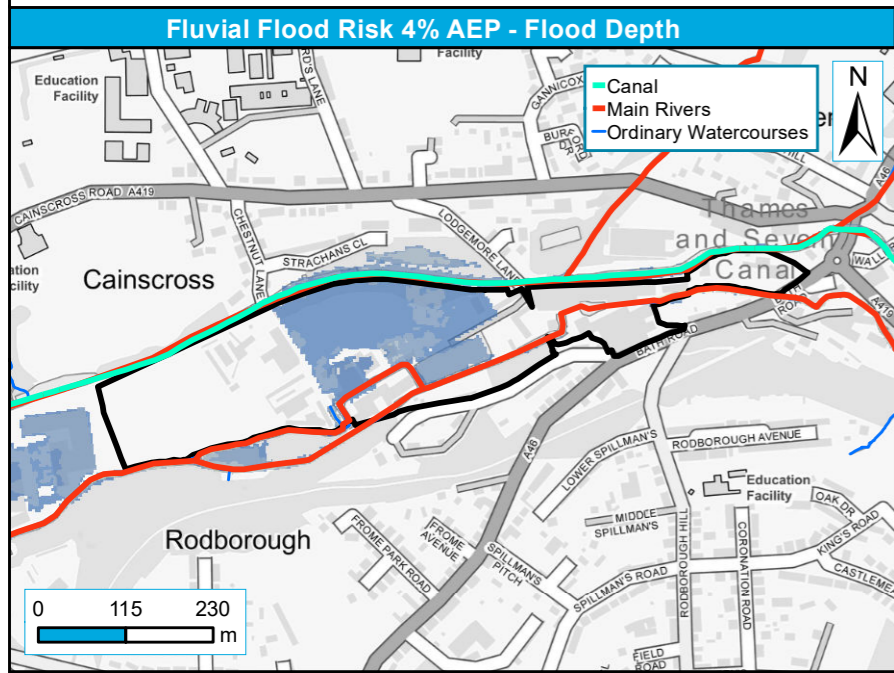

Level 2 Sites Depth (m)

0.00 - 0.10	0.50 - 1.00	2.00 - 2.50	3.50 - 4.00
0.10 - 0.5	1.00 - 1.50	2.50 - 3.00	>4.00
	1.50 - 2.00	3.00 - 3.50	

Level 2 Sites Depth (m)

0.00 - 0.01	0.05 - 1.00	2.00 - 2.50	3.50 - 4.00
0.01 - 0.05	1.00 - 1.50	2.50 - 3.00	>4.00
	1.50 - 2.00	3.00 - 3.50	

Level 2 Sites Depth (m)

0.00 - 0.10	0.10 - 0.50	1.50 - 2.00	3.00 - 3.50
	0.50 - 1.00	2.00 - 2.50	3.50 - 4.00
	1.00 - 1.50	2.50 - 3.00	>4.00

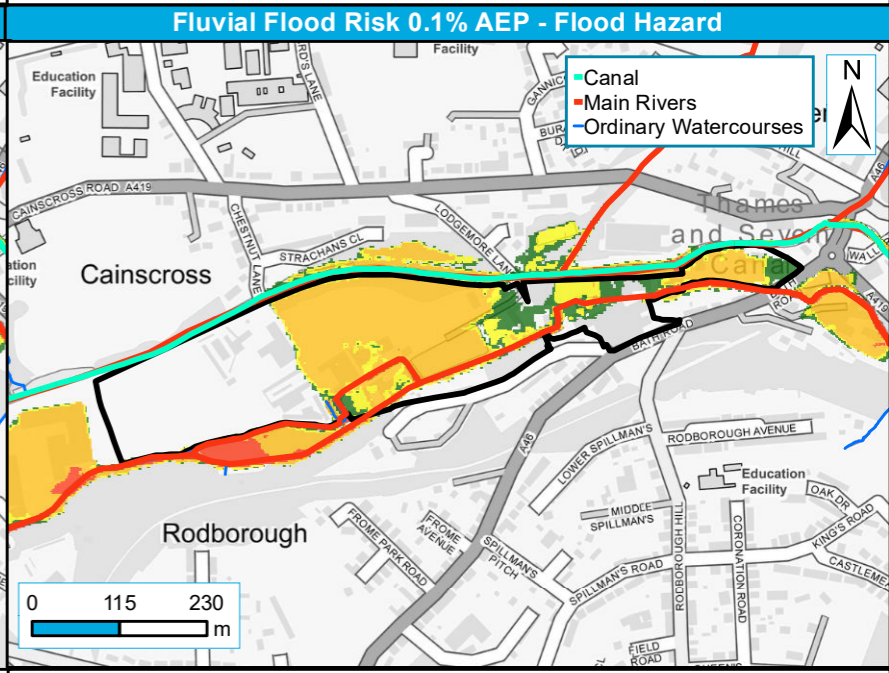
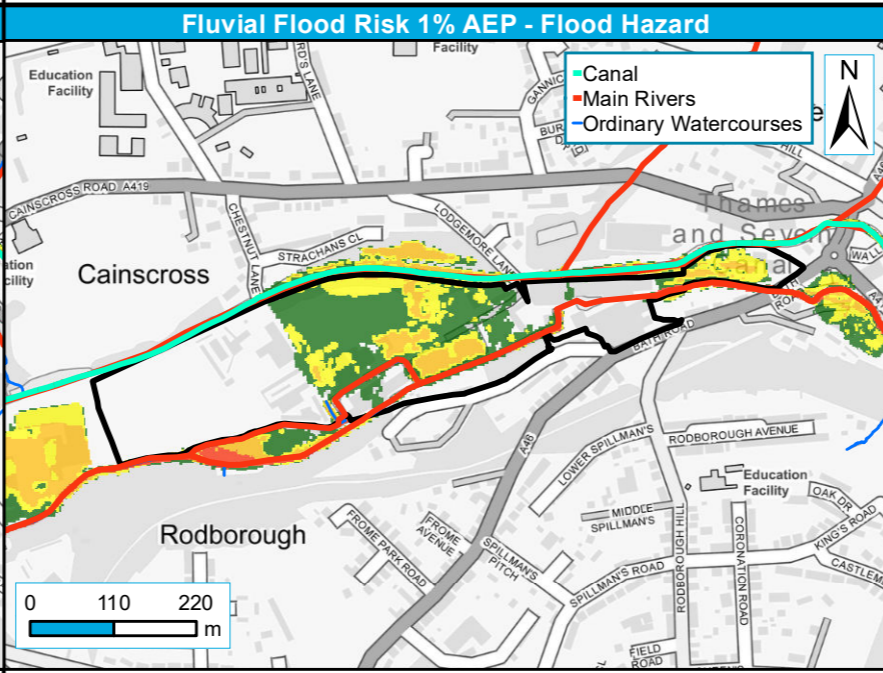
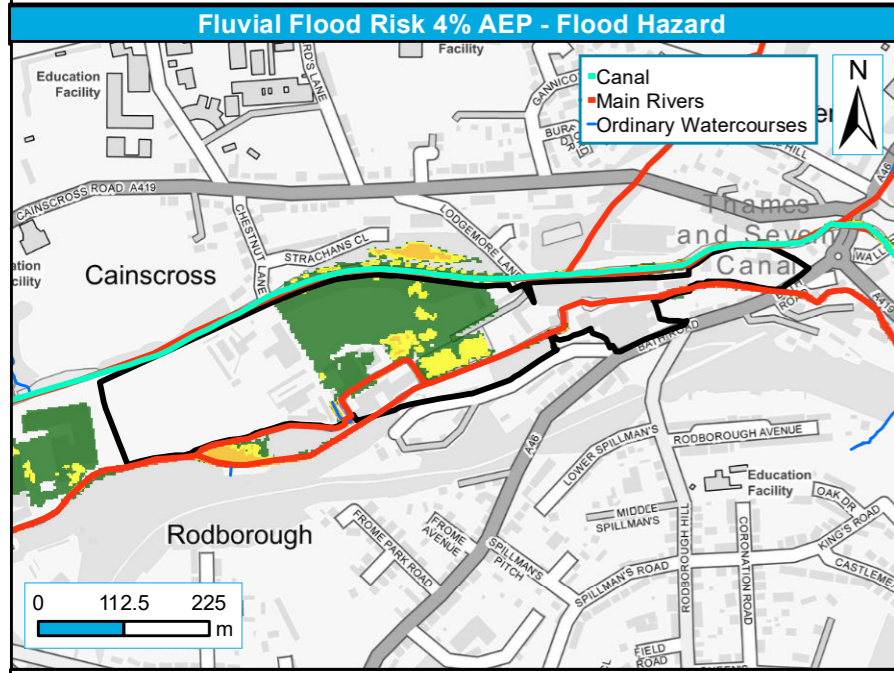

Level 2 Sites Hazard

0.5 - 0.75: Very low	0.75 - 1.25: Moderate	>2.00: Extreme
	1.25 - 2.00: Significant	

Level 2 Sites Hazard

0.5 - 0.75: Very low	0.75 - 1.25: Moderate	>2.00: Extreme
	1.25 - 2.00: Significant	

Level 2 Sites Hazard

0.5 - 0.75: Very low	0.75 - 1.25: Moderate	>2.00: Extreme
	1.25 - 2.00: Significant	

Site reference	PS13
Site Name	Central river, canal corridor

Stroud District Council Strategic Flood Risk Assessment Level 2 Detailed Site Summary Tables



Contains Ordnance Survey data © Crown copyright and database right 2021. Contains public sector information licensed under the Open Government Licence v3.0.

Surface Water Flood Risk 3.3% AEP (1 in 30) - Flood Depth

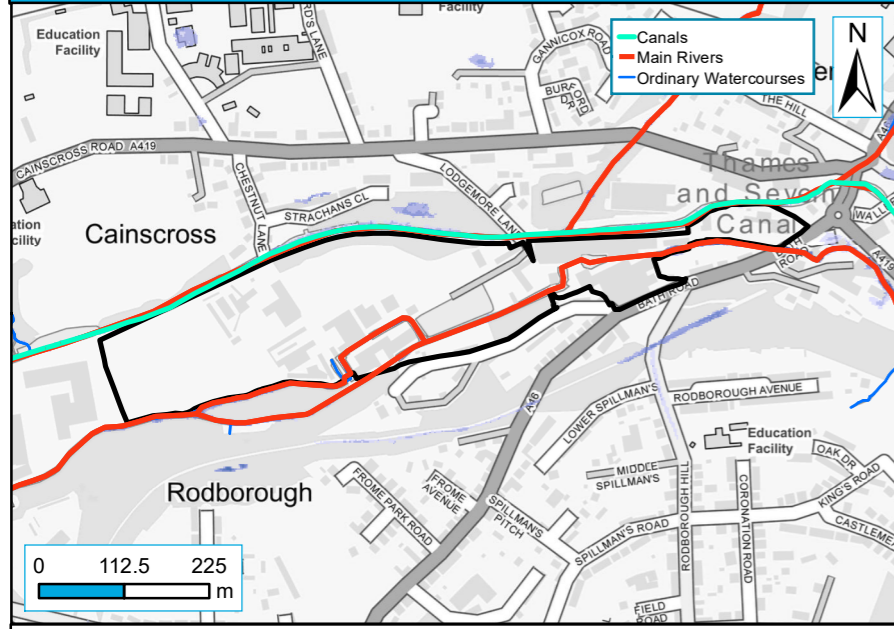

Level 2 Sites	Depth (m)	0.00 - 0.15	0.15 - 0.30	0.30 - 0.60	0.60 - 0.90	> 1.20
Level 2 Other Sites						

Surface Water Flood Risk 1% AEP (1 in 100) - Flood Depth

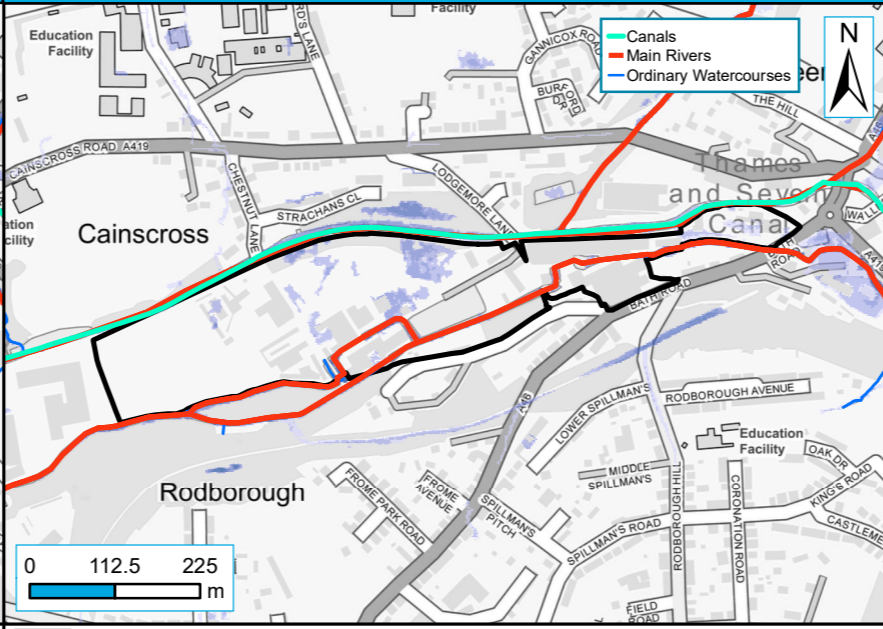

Level 2 Sites	Depth (m)	0.00 - 0.15	0.15 - 0.30	0.30 - 0.60	0.60 - 0.90	> 1.20
Level 2 Other Sites						

Surface Water Flood Risk 0.1% AEP (1 in 1,000) - Flood Depth

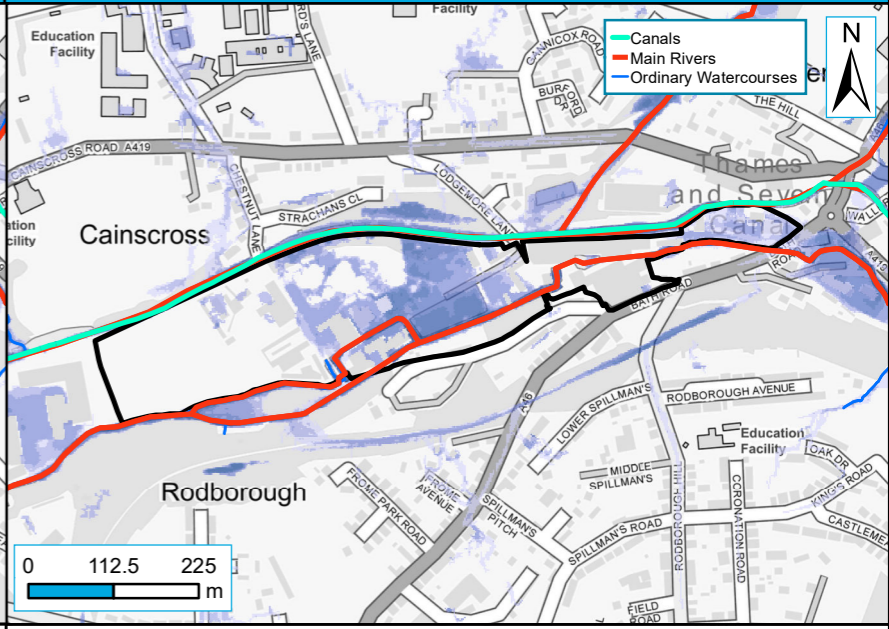

Level 2 Sites	Depth (m)	0.00 - 0.15	0.15 - 0.30	0.30 - 0.60	0.60 - 0.90	> 1.20
Level 2 Other Sites						

Surface Water Flood Risk 3.3% AEP (1 in 30) - Flood Hazard

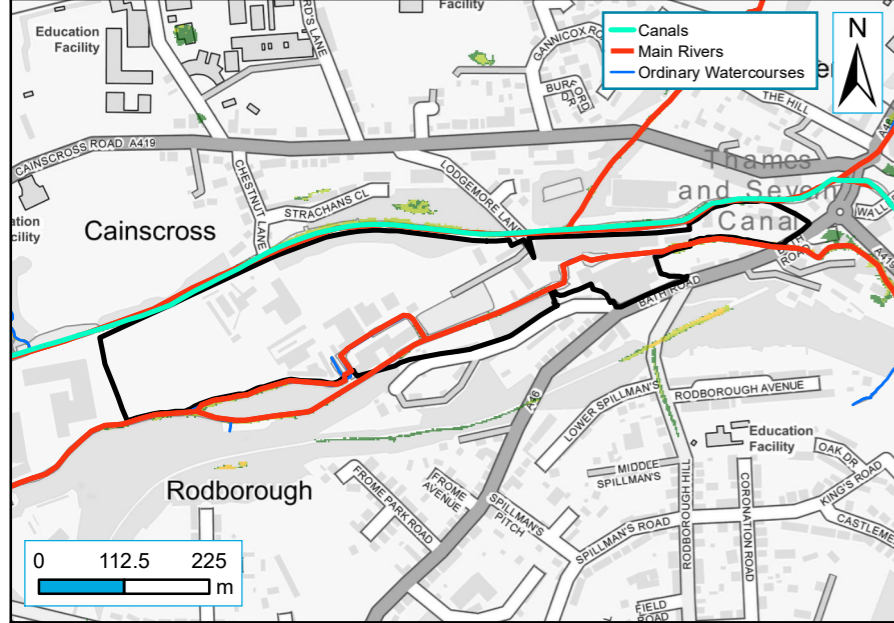

Level 2 Sites	Hazard	0.50 - 0.75: Very low	0.75 - 1.25: Moderate	1.25 - 2.00: Significant	> 2.00: Extreme
Level 2 Other Sites					

Surface Water Flood Risk 1% AEP (1 in 100) - Flood Hazard

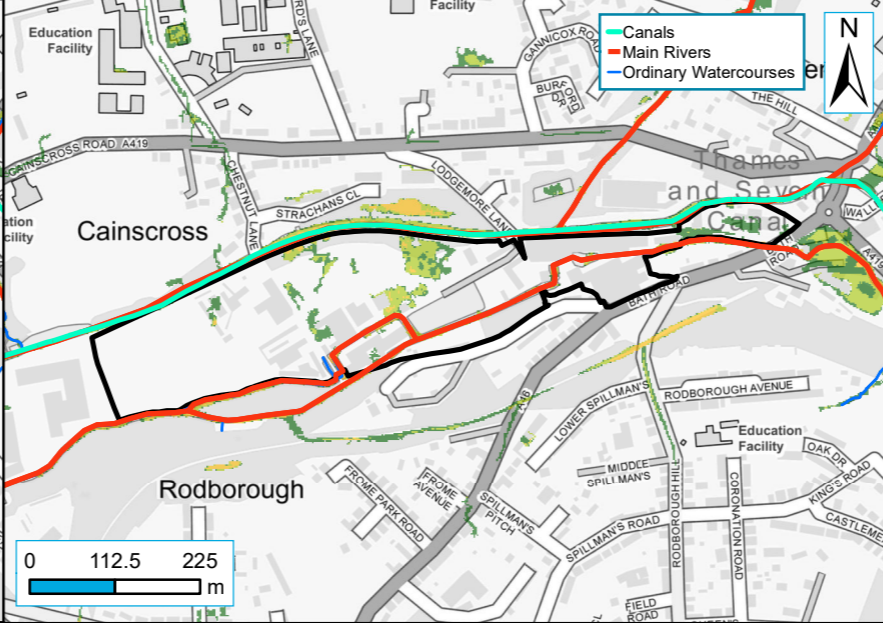

Level 2 Sites	Hazard	0.50 - 0.75: Very low	0.75 - 1.25: Moderate	1.25 - 2.00: Significant	> 2.00: Extreme
Level 2 Other Sites					

Surface Water Flood Risk 0.1% AEP (1 in 1,000) - Flood Hazard

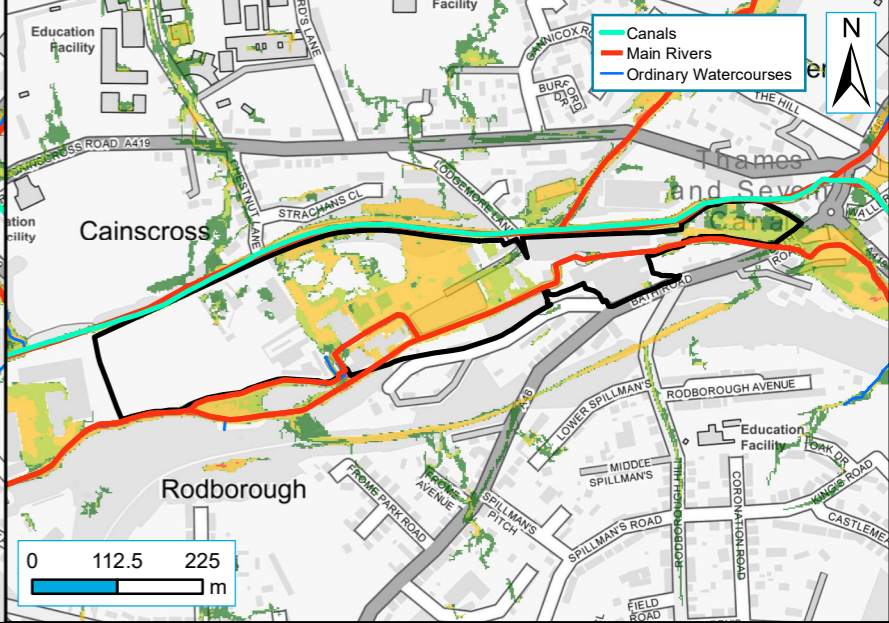

Level 2 Sites	Hazard	0.50 - 0.75: Very low	0.75 - 1.25: Moderate	1.25 - 2.00: Significant	> 2.00: Extreme
Level 2 Other Sites					