

This drawing is the copyright of Roberts Limbrick Ltd and should not be reproduced in whole or in part or used in any manner whatsoever without their written permission.

Do not scale off this drawing, use any figured dimensions and report any discrepancies or omissions to the Architect immediately.

Rev: Date: Description:

- - -

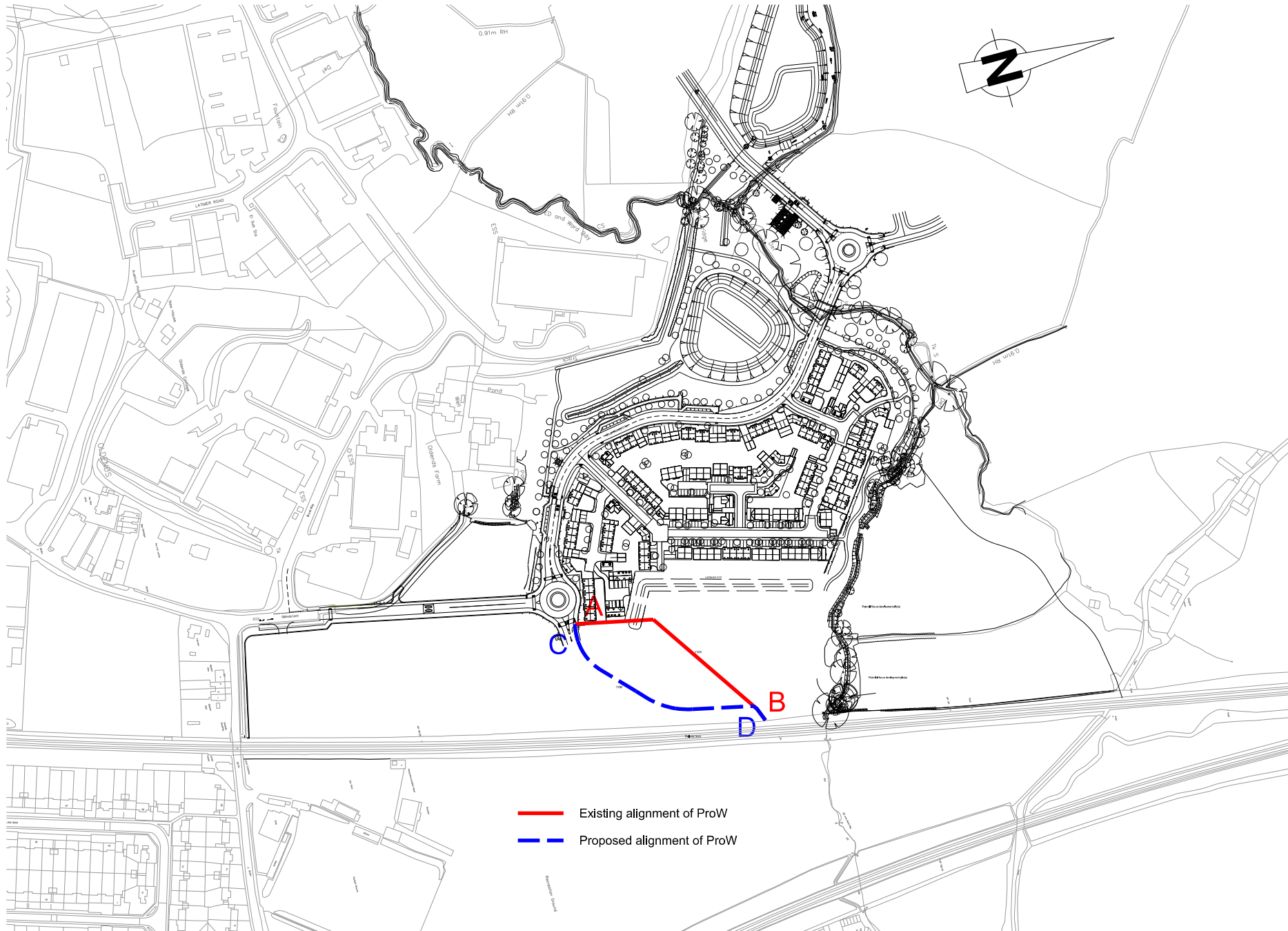

- Existing alignment of ProW
- - - Proposed alignment of ProW

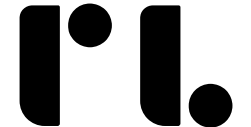

Roberts Limbrick

03333 405500
 mail@robertslimbrick.com
 robertslimbrick.com

Registered Office: England No. 06658029

Project:
 PLOT E4
 STROUDWATER 13 BUSINESS PARK
 OLDENDS LANE
 STONEHOUSE

Client:

Robert Hitchins
 The Complete Development Solution

Drawing:
 PROW DIVERSION
 -

Scale:	Date:
1/2500 @ A4	MAY 22
Author:	Checked:
B, T-M	-
Drawing Status:	Revision:
PLANNING	-

Drawing Number:
 8862 / PL22